CS
71
.R6337
S428x
1929

B.Y.U.
LIBRARY

Utah Valley Branch
Genealogical Library
LIBRARY
Brigham Young University

GIFT OF
Utah County
Genealogical and
Historical Society

Do Not
Circulate

Digitized by the Internet Archive
in 2011 with funding from
Brigham Young University

http://www.archive.org/details/rogersfamilyhist00seav

"I have ever had a pleasure in obtaining any little anecdotes of my ancestors."
—Benjamin Franklin.

"He only deserves to be remembered by posterity who treasures up and preserves the history of his ancestors."—Edmund Burke.

ROGERS FAMILY HISTORY

By

J. MONTGOMERY SEAVER

AMERICAN HISTORICAL-GENEALOGICAL SOCIETY
2000 NORTH BROAD STREET
PHILADELPHIA, PA.

P
R633S19

Photograph by Bachrach
J. MONTGOMERY SEAVER
Compiler of "Rogers Family Records"

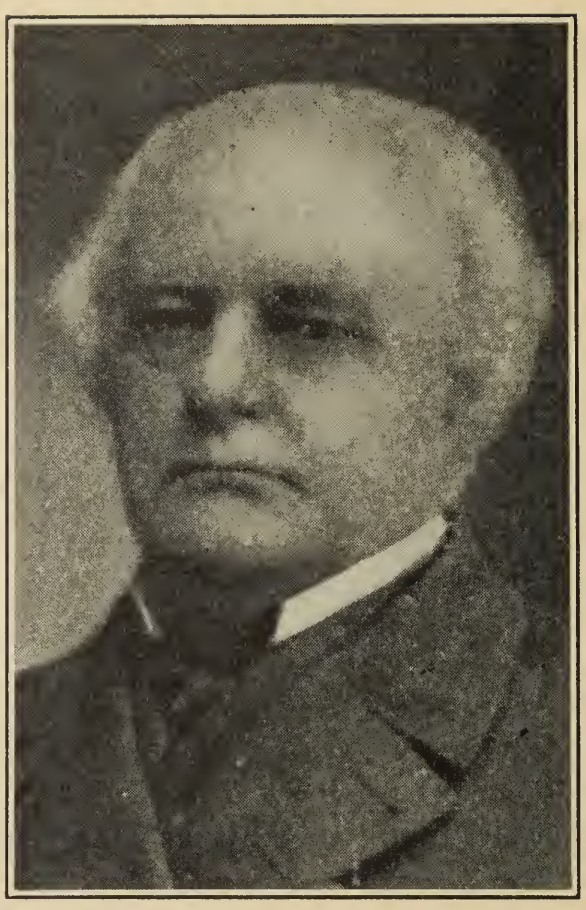

JOHN ROGERS
U. S. Navy

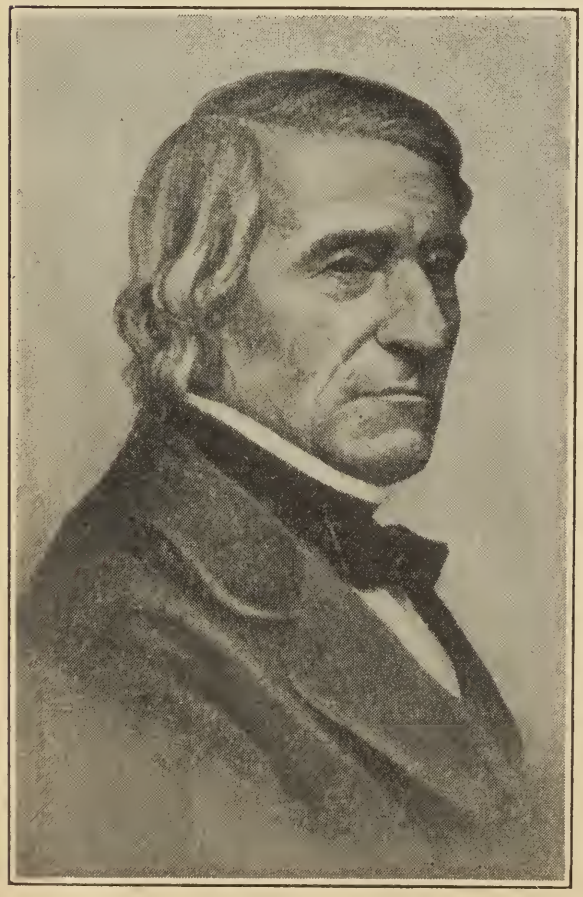

WILLIAM B. ROGERS
Geologist

MAJOR GENERAL HARRY L. ROGERS

BATTLE HYMN OF THE ROGERS

TUNE: *"Battle Hymn of the Republic."*

The name of Rogers shineth high upon the scroll of fame;
"Nos nos-traque Deo" is Rogers motto that we claim;
And nearly all the Rogers have pursued a lofty aim.
The clan goes marching on!

CHORUS: Glory to our grand old family,
Virile, worthy, brave and loyal!
Glory to the name of Rogers!
The clan goes marching on!

Joseph, Richard, John and James were fathers of our clan;
Posterity of Henry and Hugh Rogers never ran.
Sir Edward was quite virile, Robert was a sturdy man.
The clan goes marching on!

Our sires of Home, in England, raised their standards to the sky.
John was the martyr who would never yield but chose to die.
Robert led his Rangers with the Rogers battle cry.
The clan goes marching on!

When the good old ship *Mayflower* sailed across the sea,
In sixteen-twenty, Joseph came without a family;
Today his name is honored by a proud posterity.
The clan goes marching on!

When the first steamship ventured across the ocean blue
Moses Rogers was the captain of the ship and crew.
Edward served the Queen and to Her Majesty was true.
The clan goes marching on!

When danger threatened country, or a battle to be won,
Or righteous causes need defenders, or work to be done,
Brave Rogers were right there, and never did a Rogers run.
The clan goes marching on!

The Rogers Clan is mighty, with three hundred thousand strong
In seventy-six, a thousand Rogers fought to right a wrong.
Twenty towns bear Rogers names. Sure, let us sing that song—
The clan goes marching on!

The Rogers sons have courage any task or foe to face;
The Rogers girls are lovely with their beauty, charm and grace;
The Rogers leaven is a blessing to the human race.
The clan goes marching on!

PRESENTED TO.....

BY.....

DATE.....

THE LIBRARY
BRIGHAM YOUNG UNIVERSITY
PROVO, UTAH

TABLE OF CONTENTS

"Battle Hymn of the Rogerses" 3

(A) Introduction 5

(B) The Rogers Coat of Arms 7

(C) Ancient Rogers Families 8

(D) Prominent British Rogerses, Past Generations 15

(E) Prominent British Rogerses of Today 19

(F) American Rogerses of Royal Descent 21

(G) AMERICAN ROGERS FAMILIES 25

(H) Rogerses in the American Revolution 56

(I) Prominent Rogerses of America, Past Generations 60

(J) Prominent American Rogerses of Today 65

(K) Rogers Towns, etc. 65

(L) Rogers Census of The United States 65

(M) Religions of the Rogerses 66

(N) References 66

(O) Blank Forms for Private Family Records 68

(A) INTRODUCTION

THE Rogers Family is among the forty-nine "best families" selected by the American Historical-Genealogical Society for whom the Society has published family histories during the past few years. The Rogers family has been prominent in the British Empire and in the United States, its members having played important rôles in war and in peace. Family pride is a commendable trait and should be cultivated. All Rogerses have just cause to be proud of their family history and traditions.

In references No. 7 and No. 14 we find the following regarding the origin and meaning of the name Rogers:

The personal name of Roger was exceedingly common all over the country in the 13th century. It vied with Robert, John and William for popularity for several centuries. Early registers teem with the name and many persons bearing it are recorded as tenants in Domesday Book. The Christian name developed into the surname of Rogers, Rodgers, Rogerson, etc.

In the reign of Edward II, Roger de Norbury had a grant of the estate of Home. His son took the name of Rogers and his posterity continue to reside at Home under that appelation.

The family of Rogers of Wisdome, Devon, baronets, descend from John Rogers, prebendary of St. Paul's, the first victim of the Marian persecution.

The data in this volume is gathered from reliable sources. We have selected what we consider the most important material. Many of the daughters, and sons for whom no issue was shown, have been omitted from the pedigrees. A missing symbol indicates that a name has been omitted. Those desiring further information are advised to consult the volumes mentioned in the list of References.

The compiler hopes that, in producing this volume he is bringing to the Rogers family information which will be of interest and value to them, and that he is rendering an important service to the public. He and his associates will be glad to give their cooperation to members of the family who are interested in having a complete genealogy of the family published.

Unless otherwise plainly shown, the persons in this volume whose names are accompanied by three figures are children of the immediately preceding persons bearing immediately preceding numbers. All persons in each group bearing the same letter as a part of their numbers, are directly related. The generations of the descendants of those bearing numbers of three figures are represented as follows. However, some of our material is published as copied from various records without rearrangement according to this system.

Generations	1st	2nd	3rd	4th	5th
Symbols	(1), etc.	(A), etc.	(a), etc.	1, etc.	A, etc.
Generations	6th	7th	8th	9th	10th
Symbols	a, etc.	(I), etc.	(i), etc.	I, etc.	i, etc.

Abbreviations: add., address; b., born; ch., children; coll., college; d died; d.y., died young; d.w.i., died without issue; dau., daughter; grad graduated; l., lives, lived; m., married, moved; s., son, succeeded; d.s.p died without issue; d.v.p., died before father; univ., university.

Compiler.

(B) THE ROGERS COAT OF ARMS

A COAT of Arms is an emblem or a device which is displayed by titled persons, persons of royal blood, and their descendants. Coats of Arms were originally used for purposes of identification and recognition on the field of battle as well as in civil life.

It is claimed by some writers that Coats of Arms, in a crude form, were used by Noah's sons after the flood. There are records of other Coats of Arms, in one crude form or another, at different periods of ancient history. Heraldry, however, as we know it today, did not become of much importance until soon after the invasion of England by William the Conqueror, A. D. 1066. Heraldry became of general interest at about the time of the Crusades.

The Rogers Coat of Arms shown in the front of this volume is the Arms of the Rogers, Baronets of Devonshire, of which family was John Rogers, the Martyr, progenitor of several families whose pedigrees are contained in this book. Coats of Arms very similar to it are used by the Rogers of Wisdome, Co. Devon, Bart.; Yarlington; Barons Blackford, and many others. Numerous other branches of the family have Coats of Arms resembling it.

This is the most widely used of all Rogers Coats of Arms and has been in existence for many centuries. It is described in BURKE'S GENERAL ARMORY, BURKE'S LANDED GENTRY, BURKE'S PEERAGE AND BARONETAGE, BETHAM'S BARONETAGE and other reliable works on heraldry, in some cases accompanied by illustrations. It is the Arms of the New England families descended from the Martyr, and has been used for generations by their descendants and by many other American branches of the Rogers family.

	HERALDIC LANGUAGE	ENGLISH DESCRIPTION
Arms	Argent, a chevron gules between three bucks courant sable.	A silver shield bearing a red chevron between three running bucks, all black.
Crest	On a mount vert, between two laurel branches of the last, a buck courant proper.	On a green mount, between two green laurel branches, a buck in natural colors.
Motto	Nos nostraque Deo. (Latin).	We and ours to God.

Sir Bernard Burke, of Heralds College, London, said "Heraldry is prized by all who can show honorable ancestry or wish to found honorable families."

Besides its family significance this Coat of Arms makes an excellent mural decoration and inspires the admiration and comment of all who see it.

It is quite appropriate that members of the Rogers family who have a pride in their ancestry should display the family Coat of Arms, in proper colors.

(C) ANCIENT ROGERS FAMILIES

[*See also Chapter* (*G*)]

THE following titled Rogers families are listed in BURKE'S GENERAL ARMORY: Lanke, Co. Cornwall; Penrose, Co. Cornwall; Bryntangor, in Bryn Eglwys, Co. Denbigh; Wisdome, Co. Devon, Bart.; Baron Blachford; Bristol and Eastwood, Co. Gloucester; Pilton, Co. Devon; Rainscombe, Co. Wilts; Bradford, Co. Somerset; Cannington, Co. Somerset; Yarlington, Co. Somerset; The Home, Co. Salop; Stanage Park, Co. Radnor; Chelmsford, Co. Essex, Purton, Co. Gloucester; Deritend, Co. Warwick, and Sunbury, Co. Middlesex; Co. Kent, 1593; Co. Kent, and Bradford, Co. Wilts; London; Coulston, Co. Norfolk; Stourbridge, Co. Worcester, The Hill, Amblecote, Co. Stafford, and London; Little Nesse, Co. Salop, 1576; Edmonton, Co. Middlesex, Richard Rogers; Bryanstone, Co. Dorset; Dowdeswell, Co. Gloucester; Coxwell-Rogers, Dowdeswell, Co. Gloucester; Rev. John Rogers; Cadbury House, Co. Somerset; Co. Dorset (two families); Wrexham, Co. Denbigh; Balismo; Brompton Park, Co. Middlesex, and Calcutta, East Indies; Lota, Co. Cork.

Rogers of Yarlington

This family was originally of Bristol, and in the 16th century held a prominent place among the merchants of that city.

A101 RICHARD ROGERS: of the parish of St. Thomas; first who is mentioned in the grant of arms; d. 1587.
- (1) Richard: Sheriff of Bristol, 1595; d. 1599.
  - (A) Matthew.
  - (B) Richard—A102.
- (2) Robert: 1553–1633; m. Eleanor Cooper; had, with other issue,
  - (A) Sir Richard: of Bristol, and of Eastwood, Co. Gloucester; Sheriff of Co. Gloucester, 1623; 1594–1635; m. Mary Marten (sister of the celebrated republican and regicide, Col. Henry Marten). It was at the house of Lady Rogers that Col. Nathaniel Fiennes had his headquarters, when holding Bristol for the Long Parliament.
- (3) Nicholas.

A102 RICHARD [A101—(1)—(B)]: father of,

A103 JOHN: of Chaxhill, Westbury-on-Severn; d. 1690.
- (1) Nicholas: of Westbury-on-Severn; d. 1699.
- (2) Thomas—A104.

A104 THOMAS: of All Saints', Worcester; d. 1721.

A105 THOMAS: of Besford Court, Co. Worcester; 1704–1773; m. 1725, Mary Engelsby.

A106 JOHN: High Sheriff of Somerset, 1804; 1743–1821; m. 1774, Anne Reynolds Robinson.

(1) Francis: his heir—A107.

(2) George: 1790–1862; unm.

(3) Robert Green (Rev.): 1800–1876; Rector of Yarlington, 1826–1876; m. (1), 1834, Mary Theodora Johnson (dau. of friend and kinsman of poet, Cowper); m. (2), Lucy Pine-Coffin; m. (3), Eliz. Harbin Gooden.

(A) Arthur Johnson (Rev.): 1846–1908; M.A.; Rector of Yarlington, 1876–1908; m. (1), 1876, Nora Fielding; m. (2), 1887, Gertrude Mary Ramsden; issue.

A107 FRANCIS [A106—(1)]: of Yarlington; 1784–1863; as capt. raised a company in the 1st E. Somerset Vol., in 1803, on premeditated invasion of Napoleon; m. 1815, Cath. Eliz. Bickley.

(1) Thomas Englesby: late of Yarlington—A108.

(2) John Francis: of The Lawn, Swannington, Norfolk; formerly an Asst. Commissary-Gen. to Her Majesty's Forces; 1826–1901; m. (1), 1862, Mary Ann Bartell; m. (2), 1871, Maria Holmes Young, of Montreal. Ch.: Lionel Wadsworth (b. 1866); John Englesby; Basil Englesby (b. 1874); Gerard John Bickley (b. 1875); Hugh Thornton (b. 1879); Harry Denton (b. 1880); Gordon Pickering (b. 1884); Bruce Hildyard (b. 1885).

(3) Benjamin Bickley: of Lincoln's Inn; Barrister-at-law; M.A.; Hon. Litt.D.; Hon. Fellow and late Fellow of Wadham Coll., Oxford; the well-known translator of Aristophanes; lived 1828–1919; m. 1861, Ellen Susanna Herring.

(A) Francis Robert Bickley: b. 1869.

(B) Richard Bickley: 1872–1907.

(C) Ellen Maud Bickley: m. Herbert Edwin Wright, Barrister-at-law, now of Yarlington, assumed additional surname and arms of Rogers—A109.

A108 THOMAS ENGLESBY [A107—(1)]: of Yarlington, Somerset; J. P. and D.L.; Barrister-at-law; Recorder of Wills, 1884–1903; Deputy Chairman of Somerset Quarter Sessions, 1870–92; Chancellor of the Diocese of Bath and Wells, 1884–1903; formerly Fellow of Corpus Christi Coll., Oxford; lived 1817–1912; m. 1853, Eliz. Hannah Stanger; s. by nephew-in-law.

A109 HERBERT EDWIN WRIGHT ROGERS [A107—(3)—(C)]: O. B. E.; of Yarlington, Somerset; J. P.; educated at Charterhouse and Trin. Coll., Camb.; M.A.; LL.B.; Barrister-at-Law (Lincoln's Inn); b. 1864; m. 1892, Ellen Maud Bickley Rogers.

(1) Edwin George Englesby: M. C.; 2nd lieut. 7th Batt. Somerset L. I.; educated at Eton and Balliol Coll., Oxford; 1893–1916; k. in action.

(2) Roger Benjamin Bickley: Capt. and Adjt. 3rd Batt. Gren. Gds.; educ. at Rugby and University Coll., Oxford; b. 1897.

Coltman-Rogers of Stanage Park

B110 Robert de Norbury: of North Lydbury, Salop. His great grandson,

B111 Roger de Norbury: m. Margery (dau. of Thomas Schire de la Home); became possessed of estates in Home, 1314.

B112 John Rogers de la Home: took surname of Rogers from his father's Christian name; by deed dated 36 Edward III (1363), obtained from Philip le Mercer all his estates in Home where he settled; from that time to present, his descendants have held the estate of Home and resided there. From him was lineally descended,

B113 Rev. Edward Rogers: M.A.; of The Home; Rector of Myndtown, Salop; m. Mary Like.

B114 Thomas Rogers: of The Home; 1749–1794; m. Mary Vanzöelen Powys.

B115 Rev. John Rogers: Lord of Home, Wentnor, Salop; Rector of Myndtown and Maidstone, Salop; 1789–1856; m. 1816, Marianne Bodenham.

(1) John: of The Home—B116.

(2) Edward: of Inverness Terrace, Kensington Gardens; 1818–1891; m. 1866, Ada Deane. Ch.: Edward Thomas; Francis Bodenham.

(3) Thomas Percival (Rev.): M.A.; Vicar of Batheaston, Somerset; b. 1821; m. (1), 1852, Kath. Mackarness; m. (2), Mary Broome. Ch.: Percy John Mackarness; Edmund de Norbury; Arthur; George Herbert.

(4) Henry James Vanzöelen: b. 1833.

B116 Rev. John Rogers [B115—(1)]: M.A.; of The Home, and of Stanage Park; J. P. Cos. Hereford, Radnor, and Salop; 1817–1878; m. 1851, Charlotte Victoria Newbold.

(1) Charles Coltman: now of Stanage Park—B117.

(2) Edward Powys: 1855–1920; m. 1881, Charlotte Williams.

(A) Charles Michael: b. 1884.

(B) Harry Powys: lieut. R. N.; lost his life in H. M. S. Monmouth, at battle of Coronel, 1915.

(C) John Davenport: 1857–1914.

(D) Arthur de Norbury: b. 1862; d.y.

(E) George Frank Vanzöelen: 1864–1900.

B117 Charles Coltman Coltman-Rogers: of Stanage Park, Co. Radnor, and The Home, Salop; M.A.; J. P. Cos. Radnor, Salop and Hereford; High Sheriff, Co. Radnor, 1882; Vice-lieut. Co. Radnor, 1921; M. P., Radnor, 1884–85; Chairman Radnor C. C. since 1896; Chairman Local Educ. Auth. since 1896; Chairman Standing Joint Committee, since 1896; Chairman Territorial Assoc., 1910; various agricultural and educ. associations, including Council of Royal Agric. Soc. since 1896, Vice-Pres., 1918; assumed by Royal Licence, 1919, the surname of Coltman (from maternal grandfather) before that of Rogers, and arms

of Coltman quarterly with his own family arms; b. 1854; m. 1888, Muriel Augusta Gillian Chapman.

(1) Guy Coltman: Capt. Shropshire Yeo.; D. L., Co. Radnor; b. 1891; m. 1920, Phyllis Mary Egerton; issue.

(2) Julian Coltman: late R. N.; b. 1898.

Rogers of Penrose

C118 JOHN ROGERS: of Truthwall, near Godolphin; 1625–1690.

C119 JOHN: of Treassowe; 1653–1725; held several successive offices in the Stannaries; a Deputy Vice-Adm. for S. Cornwall; a Capt. of Militia; m. (1), Thornasine Bawden; m. (2), Eliz. Julian; his son and his heir by 2nd wife,

C120 JOHN: of Treassowe; D. L.; 1690–1768; m. (1), cousin Amelia Bawden; m. (2), Cath. Rogers.

C121 HUGH: of Treassowe and Penrose; D. L.; 1719–1773; m. 1746, Anne Bishop; sheriff of Cornwall, 1770.

C122 JOHN: of Treassowe and Penrose: J. P. and D. L.; M. P.; 1750–1832; m. 1776, Margaret Bassett (sister of Lord De Dunstanville).

(1) John: his heir—C123.

(2) Hugh (Rev.): B.A., Jesus Coll., Camb.; Rector of Camborne; lived 1780–1858; m. 1815, Frances Jenkins.

(A) Francis: 1816–1885; unm.

(B) Hugh St. Aubyn (Rev.): B.A., Exeter Coll., Oxon; 1820–1891; unm.

(C) David: 1821–1844; unm.

(D) Frederick John: 1823–1844; unm.

(E) Hender: 1824–1860; unm.

(F) Reginald Bassett (Rev.): Vicar of Sancreed, Penzance; B.A., Oxon; 1830–1899; m. 1876, Laura Augusta Stuart.

(a) Hugh Stuart: C. M. G.; D. S. O.; lieut.-col. Shropshire L. I.; b. 1875; m.; issue.

(b) Francis St. Aubyn: b. 1879.

(c) Reginald Bassett: b. 1881; m. 1909, Laura Mary Muriel Chads.

(d) William Hender Molesworth: b. 1883.

C123 REV. JOHN [C122—(1)]: of Treassowe and Penrose; M.A.; Canon of Exeter Cathedral; J. P.; 1778–1856; m. (1), 1814, Mary Jope; m. (2), 1843; Grace Fursdon.

(1) John Jope: his heir—C124.

(2) William (Rev.): M. A.; Rector Mawnan; 1817–1889; m. 1860, Anna Barnes.

(A) Ralph Barron: M.A., Oxon; b. 1862; m. 1899, his cousin, Edith Mary Rogers.

(3) Reginald: of Carwinion, Falmouth; 1819–1877; m. 1853, Mary Frances Nankivel.

(A) Reginald Nankivel: of Carwinion, Falmouth; b. 1854; m. 1881, Mary Constance Hext.

(a) Reginald: 2nd lieut., 7th Batt. Rifle Brig.; 1882–1916; k. in action on Somme.

(b) Hugh Hext: M. V. O.; O. B. E.; comm. R. N.; comm. *Renown* during H. R. H. Prince of Wales tours in Canada and Australia; b. 1883; m. 1912, Agnes Helena Trevelyan Channell.

1. Cecil Trevelyan Hext: b. 1918.

(c) Edward Ambrose Gordon: Capt. R. G. A.; lived 1886–1916; d. on service through motor accident.

(d) Douglas Penerell: Midshipman R. N.; 1888–1906.

(B) Arthur: b. 1856; m. 1908, Margaret Hext.

(C) Hugh Henry: D. S. O.; lieut.-col. (ret.), R. A.; b. 1858; m. 1886, Fanny Rose Gibbs.

(a) Hugh: b. 1890.

(D) William Frederick Charles: 1861–1914; m. 1896, Millicent Evelyn Backhouse.

(a) Wilfred Edmund: 2nd lieut. Rifle Brig.; b. 1899.

(E) John: b. 1864; m. 1896, Madeline Poyn.

(a) John Percival: b. 1897.

(4) Saltren (Rev.): M.A.; Hon. Canon of Truro; Rural Dean; Vicar of Gwennap; 1823–1905; m. 1856, Julia Lucy Mann.

(A) Gerald Saltren (Rev.): B.A.; Curate of Branksome, Bournemouth; 1859–1905; m. 1886, Louisa Caroline Cornish.

(B) Horace Trevelyan: 1860–1887.

(C) Henry Cornwallis: b. 1865.

(5) Henry: Capt. (ret.) R. N.; b. 1820; m. (1), 1860, Jane Mary Enys; m. (2), 1877, Eugenia Shortland.

(A) Enys Henry (Rev.): of Enys Cornwall; s. uncle, John David Enys, 1912 (by Royal Licence, 1913, assumed surname and arms of Enys); M. A. Kehle Coll., Oxford; Vicar of St. Stephen's Church, Brighton; b. 1861; m. 1896, Sarah Louisa Duffus, of Philadelphia; had, with other issue,

(a) Charles Reginald Sattren: b. 1897.

(B) Charles Gilbert: C. I. E.; Fellow of Cooper's Hill; F. L. S.; b. 1864; m. 1906, Lydia Mary Wallace.

(C) Earnest: B.A., Oxon; Ind. C. S.; b. 1865, m. 1895, Rebecca Tucker; issue.

(D) Claude Somerset: b. 1867; m. 1908, Elsie Mary Anderson, of Trinidad; issue.

(E) Leonard (Sir): C. I. E.; M.D., Lond.; F. R. C. S.; F. R. C. P.; lieut.-col. Ind. Medical Service; Professor of Pathology, Calcutta; Bacteriologist to Govt. of India; b. 1868.

(F) Kenneth St. Aubyn (Rev.): C. M. S.; Missionary in British E. Africa; M.A., Oxon; b. 1869.

(G) John Davies: Comm. R. N. (ret.): b. 1872; m. 1914, Eliz. Alexandrina Macdonald.
(H) Edward: lieut. R. N.; b. 1882.
(I) Frederick William: b. 1892.
(J) Henry Peverell: b. 1896.

C124 John Jope (C123—(1)]: Treassowe and Penrose; M.P. for Helston, 1859–65; 1816–1880; m. 1844, Maria Hichens.
(1) John Peverell: now of Penrose, C125.
(2) Charles Fursdon (Rev.): M.A., Trin. Coll., Oxon; late Vicar of Penzance, Cornwall; b. 1848; m. 1877, Frances Fox Harvey.
(A) Woodis Pascal: b. 1883.
(3) Reginald William Scott: Capt. (ret.) R. N.; 1851–1910; unm.
(4) Andrew Trevarthian: 1853–1880; unm.
(5) Robert Henry: 1855–1881; unm.
(6) Philip Powys: 1857–1889; unm.
(7) Frederick Evelyn: b. 1860; M.A., Trin. Coll., Oxon; m. 1888, Sibyl Shaw.
(A) Philip Morton: b. 1896.
(8) Francis Bassett: b. 1862; M.A., Oxon.
(9) Walter: b. 1864; M.A., Oxon.

C125 John Peverell [C124—(1)]: of Penrose, Co. Cornwall; J. P.; Capt. R. A. (ret.): b. 1846; m. 1880, Maria Adelaida Milaro (dau. of Italian Consul at Queenstown).
(1) John Lionel: Capt. Cornwall (Fortress) Engineers; b. 1880; m. 1911, Evelyn Ford.
(2) Robert Peverell: Capt. Wiltshire Regt.; b. 1892.
(3) Adelaide Maude.
(4) Elsie Margaret.

Rogers of River Hill

D126 Samuel Rogers: d. 1746; issue.

D127 Thomas: 1695–1758; m. 1724, Martha Davis.

D128 John: of Sun Court, Cornhill; 1729–1796; m. 1762, Mary Neal; had, with other issue,

D129 John: of Upper Footing, Surrey; 1768–1840; m. 1798, Eliz. Wellford.

D130 John: of River Hill; F. R. S.; J. P.; 1807–1867; m. 1833, Harriet Thornton.
(1) John Thornton: of whom presently—D131.
(2) Reginald Wellford (Rev.): M.A.; Vicar of Cookham, Berks; m. 1871, Emelia Sophia Thornton; d. 1910.
(A). Reginald Thornton: 1875–1900; unm.
(3) Henry Middleton: late Bengal C. S.; m. 1880, Rose Janet Fell.
(4) Arthur Parry: late 68th Foot; J. P. Devon; 1843–1907; m. 1868, Florence Maria Unwin.
(5) Walter Francis: m. Louisa Curteis; d. 1895.

D131 John Thornton: of River Hill, Kent; J. P. and D. L.; formerly capt. 33rd regt.; lived 1834–1900; m. 1862, Margaret Bagwell.
(1) John Middleton: now of River Hill—D132.
(2) Arthur Edward: M.A., Oxon; b. 1871; m. 1902, Lily Eleanor Arnolt.
(A) Arthur John Patrick: b. 1913.

D132 Lieut.-Col. John Middleton: D. S. O. (1900); of River Hill, Co. Kent; High Sheriff, 1918; late lieut.-col. 2nd Co. London Imp. Yeo.; b. 1864; m. (1), 1899, Muriel Blanche Gwendoline Morrison-Bell; m. (2), 1921, Hilda Stevenson.
(1) John Earnest Middleton: b. 1900.
(2) Peter Bagwell: b. 1908.
(3) David Morrison: b. 1909.
(4) Patience Muriel.
(5) Felicity Margaret.

Coxwell-Rogers of Dowdeswell

E133 Richard Rogers: of Dowdeswell; m. Mary Browne.
(1) William: a Master of the High Court of Chancery; d. unm., 1734.
(2) John: m. and had,
(A) John: Rector of Dowdeswell; d. unm.
(B) William: Barrister-at-Law; d. unm.
(C) Richard: m. Mary Lynch.
(a) William: d. s. p.
(b) Richard (Rev.): LL.B.; m. Miss Curtis.
1. Hester Rogers: of Dowdeswell.
2. Anne: m. 1796, Rev. Charles Coxwell, of Ablington—E134.
(c) John: m. Miss Appleyard; issue.
(d) Edward: of Dowdeswell; d. unm., 1810; devised estates to niece, Hester Rogers.

E134 Rev. Charles Coxwell: M. A.; of Ablington House, Co. Gloucester; J. P. and D. L.; Rector of Dowdeswell; 1771–1854; m. 1796, Anne Rogers.
(1) Edward Rogers: J. P. and D. L.; d. s. p.
(2) Richard Rogers: E135.
(3) Charles Coxwell: of Malvern, Co. Worcester; J. P. and D. L.; one of the Hon. Corps of Gentlemen-at-Arms, 1828–36; 1806–1893; m. 1829, Mary Elizabeth Cresswell.
(4) William Coxwell (Rev.): M. A.; assumed by Royal Licence, 1854, the additional surname and arms of Rogers; Rector of Dowdeswell, 1854–94; lived 1809–1899; m. 1841, Charlotte Skinner Nicholls; issue.

E135 Richard Rogers Coxwell-Rogers [E134—(2)]: F. S. A.; of Ablington Manor, and Dowdeswell, Co. Gloucester; J. P. and D. L.; High Sheriff, 1857; assumed by Royal Licence, 1850, the additional name and arms of Rogers; 1803–1876; m. 1848, Elinor Baker.

(1) Richard Massy Gordon: 1850–1860; accidentally drowned at Drayton.
(2) Charles Edward: 1853–1892.
(3) Godfrey Hugh Wheeler: 1857–1913; m. 1882, Aileen Emma Barry.
(A) Richard Hugh: 1883–1915; killed in action.
(4) Ellen Eliza Ann: now of Upper Dowdeswell; m. 1877, Geo. Ed. Beale Beale Browne: issue—E136.
(5) Grace Florence: now of Dowdeswell.

E136a ELLEN ELIZA ANN: (Mrs. G. E. Beale Browne) now of Ablington Manor, and Dowdeswell Court, Co. Gloucester.

E136b GRACE FLORENCE COXWELL-ROGERS: now of Ablington Manor, and Dowdeswell Court, Co. Gloucester.

Rogers of Rainscombe

F137 REV. HENRY ROGERS: Rector of Heddington; m. Ellen Pyke of Rainscombe.

F138 REV. ROBERT: of Rainscombe; Rector of Heddington; m. Eliza Smith.

F139 REV. BENJAMIN: of Rainscombe; m. Eliz. Johnson; had, with other issue,

F140 REV. JAMES: D.D.; of Rainscombe; m. 1788, Catherine Newman.

F141 FRANCIS JAMES NEWMAN: of Rainscombe; L. C.; Recorder of Exeter; 1791–1851; m. 1822, Julia Eleanora Yea.
(1) Francis Newman: his heir—F142.
(2) Edward Henry: late of Rainscombe—F143.
(3) Walter Lacy: M.A. of Balliol Coll., Oxford; Barrister-at-Law; J. P., Wilts; m. (1), 1868, Hermione Lucy Hamilton; m. (2), 1873, Sophia Mary Coore Paton; d. 1885.
(A) Francis Edward Newman: now of Rainscombe—F144.
(B) Walter Lacy Yea: D. S. O., Lieut.-col. R. F. A.; b. 1888.

F142 FRANCIS NEWMAN [F141—(1)]: of Rainscombe; J. P.; 1826–1859; unm.; s. by brother.

F143 REV. EDWARD HENRY [F141—(2)]: of Rainscombe, Co. Wilts; M. A.; late Fellow of King's Coll., Camb.; Vicar of Thames Ditton, 1860–97; lived 1827–1910; s. by nephew,

F144 FRANCIS EDWARD NEWMAN [F141—(3)—(A)]: of Rainscombe, Co. Wilts; J. P.; M. P. for Devizes Div. of Wiltshire, 1906–10; Small Holding Commissioner of Board of Agriculture, 1911; B.A., Oxon; b., 1868; m. 1893, Louisa Annie Jennings.
(1) Francis Henry Newman: b., 1903.
(2) Hermione Angela.
(3) Sylvia Agnes.

(D) PROMINENT BRITISH ROGERSES, PAST GENERATIONS

BENJAMIN ROGERS: (1614–1698); organist and composer; in 1639 became organist of Christ Church Cathedral, Dublin; as early as 1653 the fame of

Rogers' "Sets of Ayres in Four Parts" extended to the court of the emperor; when Ingelo went as a chaplain to the Swedish embassy upon the restoration, he presented to Queen Christina some of Rogers' music which was performed to her great content by the Italian musicians at the Swedish court; he won a high reputation in England by his music for the services of the established church and by his restoration of important choirs. His "Court-Masquing Ayres" were performed with great applause in Holland. Rogers' hymn "Te O Patrem Colionus" has been used every evening as grace in the coll. hall at Oxford since his time, and is also sung annually on Magdalen tower every Mayday morning.

CHARLES: (1711–1784); art collector; acquired his taste for the fine arts and books collected from Wm. Townson, who left Rogers his estate and home which housed many valuable art treasures; with the help of friends abroad, added greatly to the collection; after many years it was sold, taking 24 days, and realized £3,886. The remainder was given to the Plymouth Public Library.

CHARLES: (1825–1890); Scottish author; in 1855 was chaplain of the garrison at Stirling Castle; while there was a member of the town council in 1863 went to London to devote himself to literary work; his earliest efforts were journalistic, but Scottish history, literature and genealogy were throughout his life the chief studies of his leisure; his researches along these lines proved of value; as early as 1854 Columbia Coll., N. Y., had given him the degree of LL.D.; was made a D.D., 1881, by the Un. of St. Andrews; a member fellow or correspondent of numerous learned socieites, British, foreign and colonial, and an associate of the Imperial Archaeological Society of Russia

DANIEL: (1538?–1591); diplomatist; graduated B.A. at Oxford, in 1561 was introduced to court by Queen Elizabeth's secretary who had been a friend of his father's; Rogers went with Sir Wm. Winter to Antwerp and accompanied an important embassy to the Netherlands to treat with the Duke of Orange; also negotiated the terms there on which Elizabeth was to lend £20,000 to the States-General; he carried the sympathy of his queen to Denmark to the young king on the death of his father, Frederic II; Rogers was a man of scholarly tastes and wrote Latin verses.

SIR EDWARD: (1498?–1567?); comptroller of Queen Elizabeth's household at the coronation of Edward VI he was dubbed a knight of the carpet, and in 1549 was one of the four principal gentlemen of the privy chamber; under Elizabeth he was vice-chamberlain, capt. of the guard and a privy councillor in 1560 succeeded Sir Thomas Parry as comptroller.

EZEKIEL: (1584?–1661); colonist; educated at Cambridge; chaplain in the family of Sir Francis Barrington of Essex; was conspicuous at Rowley as a preacher and attached himself to the puritan party; in 1638 Rogers came with a party of 20 families to New England; he and his companions established themselves as a township to which they gave the name of their old home Rowley; Rogers was appointed pastor of the new township.

FRANCIS JAMES NEWMAN: (1791–1851); legal writer; educated at Oxford called to the bar at the Inner Temple; he practiced in the common-law court

as a special pleader; from 1835 till his death he was recorder of Exeter; from 1842 deputy judge-advocate-general; he was author of legal books.

FREDERIC: Lord Blackford; (1811–1889); Rogers made a very splendid record at Oxford and was called to the bar in 1837; in 1844 entered official life in London; was first registrar of joint-stock companies and a commissioner of lands and immigration; under-secretary of state for the colonies, 1860; succeeded his father as 8th baronet; was created K.C.M.G., G.C.M.G. and a privy councillor; raised to the peerage as Baron Blackford, 1876.

GEORGE: M.D.; (1618–1697); physician; fellow of the Coll. of Physicians of London, and president in 1681; he delivered the Harveian oration which was published the following year.

HENRY: (1806–1877); Edinburgh reviewer and Christian apologist; educated at private schools and by his father; a man of profound piety and more than ordinary culture; entered the congregationalist ministry; lecturer on rhetoric and logic at Highbury Coll.; in 1836 he was appointed to the chair of English language and literature at University Coll., London; in 1839 English literature and languages, mathematics and mental philosophy in Spring Hill Coll. After 20 years he gave his full attention to literary pursuits; he published essays, poems and contributed articles to the "Encyclopaedia Brittanica"; his piety was united with a keen and skeptical intellect.

JAMES ERWIN THOROLD: (1823–1890); political economist; educated at Oxford; curate of St. Paul's Oxford; lost sympathy with the tractarian movement in 1860, and abandoned the clerical profession; contributed to classical literature and was examined in the final classical school; in 1859 professor of statistics and economic science at King's Coll., London; was also examiner in political economy at the University of London: a member of parliament.

JOHN: (1500?–1555); first martyr in the Marion persecution; an orthodox Catholic priest, but while at Antwerp he met Wm. Tindal who was engaged in his translation of the Old Testament into English; their intimacy led Rogers to abandon the doctrines of Rome; at Wittenberg Rogers took charge of a protestant congregation; Tindal, who was burned alive, gave to Rogers the incomplete translation of the Old Testament and the latter finished it; although he did little of the translation, to him are due the valuable prefatory matter and the marginal notes; returned to London, 1548; appointed to the valuable prebend of St. Pancras in St. Paul's Cathedral; divinity lecturer in the cathedral. The day before Mary was proclaimed queen, Rogers preached, by order of Queen Jane's council, at Paul's Cross. He boldly set forth "such true doctrines as he and others had then taught in King Edward's days, exhorting the people constantly to remain in the same, and to beware of an idolatry and superstition." For using such language he was summoned before the council. He explained that he was merely preaching the religion established by parliament; in 1555 Rogers and 10 other protestant preachers were brought before the privy council; Rogers held that he was not a heretic; he was condemned to death; before the fire was kindled he was offered a pardon, conditional on recantation, but he refused life under such conditions.

JOHN: (1679–1729); divine; presented, 1704, to the vicarage of Buckland, where he was popular as a preacher; in 1726, became chaplain-in-ordinary

to George II, then Prince of Wales; Rogers was a clear writer and an able controversialist.

JOHN: (1740?–1814); Irish seceding divine; prof. of divinity for the Irish burgher synod, and was clerk of the synod from 1779 till his death; Rogers published sermons and dialogue in which he discussed the attitude of reformed and the seceding Presbyterians towards the civil power.

NEHEMIAH: (1593–1660); divine; probable grandson of John Rogers, Martyr; fellow of Jesus Coll; vicar of Messing, Essex; in 1636, was presented by the king to a stall in Ely Cathedral. Rogers wrote ably on the parables, in a learned and quaint style, his expositions having now become exceedingly scarce.

PHILIP HUTCHINGS: (1786?–1853); painter; b. at Plymouth; educated at grammar school under John Bedlake who encouraged his taste for art. Bedlake sent Rogers to London to study for several years, maintaining him at his own expense; the artist chose principally as subjects, wide expanses of water under sunlight or golden haze; exhibited 91 pictures 1808–1851, chiefly at the Royal Academy and British Institution.

ROBERT: (1727–1800); colonel; b. in New Hampshire where his father was one of the early settlers; gained great celebrity as commander of "Rogers Rangers" in the war with the French in North America; a precipice near Lake George is named "Rogers Slide" after his escape down it from the Indians; he was sent to destroy the Indian Village of St. Francis and to capture Detroit and other ports west ceded by the French; he accomplished both these missions; went to England where, 1765, he printed his "Journals" which attracted George III's favorable notice; was governor of Mackinaw, Mich., and colonel in the British army in America.

SAMUEL: (1763–1855); poet; familiarized himself with the works of Johnson, Goldsmith and Gray, who remained his models throughout his life; he contributed several essays to the *Gentleman's Magazine*, and wrote the opera "The Vintage of Burgundy"; in 1786, he published anonymously "Ode to Superstition"; visited Scotland, and became acquainted with almost every Scottish man of Letters; in 1792 published anonymously the poem with which his name as a poet is most intimately associated, "The Pleasures of Memory"; in a short time it had gone through fifteen editions; in 1850 Rogers was offered the laureatship on the death of Wordsworth, but he declined it.

THOMAS: (1760–1832); divine; b. near Leeds; head master of the Wakefield grammar school, 1795, and was given the afternoon lectureship at St. John's; conducted confirmation classes so successfully that a weekly lectureship was founded in order to allow him to permanently continue his instruction. His Sunday evening lectures were thronged, and raised the stagnant tone and religious feeling; in 1817 was chaplain of the West Riding house of correction; effected many prison reforms.

WILLIAM: (d. 1610); engraver; first Englishman who is known to have practised copper-plate engraving; probably studied art at the school of the Wierix family at Antwerp; he engraved some portraits of Queen Elizabeth which are now very scarce; also engraved the large picture of Henry VIII

and his family, attributed to Lucas de Heere, at Sudeley Castle; Rogers did much engraving for books.

WILLIAM: (1819–1896); educational reformer; s. of William, a barrister of Lincoln's Inn and a London Police Magistrate; Rogers was curate of St. Thomas, a parish containing 10,000 people; he remained there 18 years and devoted himself to helping the social condition of the people by means of education; opened a school for ragamuffins in a blacksmith's shed; in 1847 opened a large school building, erected at a cost of £1,750; another was completed in a year at the cost of £5,500 and still another in Golden Lane; in 1858 Rogers was a member of the royal commission to inquire into popular education ; was also chaplain in-ordinary to the queen; rector of St. Botolph's where he devoted himself largely to the foundation of middle-class schools; Rogers was a man of great social gifts, broad views and was a real benefactor to education.

WILLIAM GIBBS: (1792–1875); wood-carver; b. at Dover, showed an early taste for drawing and modelling; was apprenticed to one McLauchlin. Although young Rogers possessed much original skill himself, he was attracted by the beautiful wood carving and modelling of Grinling Gibbons; Rogers devoted his studies to Gibbons and entirely mastered his art; gained much reputation and was employed by the royal family for work on Carlton House, Kensington Palace, etc.; in 1848 executed some of his best known carvings—those in the church of St. Mary-on-Hill; he also did carvings for the palace of the Sultan; Abdul Medjîd, at Constantinople, and the church of St. Michael Cornhill.

(E) PROMINENT BRITISH ROGERS OF TODAY

ARTHUR WILLIAM: Sc.D., F.R.S., 1918; Director of Geological Survey, South Africa; b. 1872; s. of George; educ. Clifton Coll. Pubs.: "On the Geology of South Africa". Add.: Pretoria.

BERTRAM MITFORD HERON: B.A., M.D., B.Ch. (Oxon), M.R.C.S., L.R.C.P.; Consulting Physician to the Royal Hospital for Sick Children, Bristol; b. 1860; s. of James E. Thorold; educ. Westminster School; a past President of the Bristol Medico-Chirurgical Society. Pubs.: numerous articles in medical papers. Add.: Bristol.

CHARLES COLTMAN COLTMAN: M.P., D.L.co. Radnor; J.P. Salop, Herefordshire; b. 1854; e. s. of Rev. John; educ. Eton; Brasenose College, Oxford; a member of Council of Polo Pony. Pubs.: "Characteristics of Conifers". Add.: London.

CHARLES GILBERT: C.I.E., 1919; V.C. (India); F.C.H.; F.L.S.; Imperial Forest Service of India (retired list); 4th s. of Henry; educ. Tavistock Grammar School; Royal Indian Engineering College; joined the Imperial Forest Service of India, 1888; appointed Chief Conservator of Forest, Burma, 1913; retired from Service 1919. Pubs.: "A Manual of Forest Engineering for India". Add.: London.

REV. CLEMENT FRANCIS: M.A.; Lecturer on Pastoral Theology, King's Coll., Univ. of London, 1907–19; Professor since 1919; b. 1866; s. of Professor

James Edwin Thorold; educ. St. Peter's College, Westminster; worked in parishes in Yorkshire and London and took an active part in the work of the London Charity Organization Society. Pubs.: "Baptism and Christian Archaeology". Add.: London.

Edwin John: C.M.G. 1927; J.P.; retired from business; b. 1858; 2nd s. of late Richard John; educ. Somerset House Academy, Hobart; a member Executive of Hobart Benevolent Society. Add.: London.

Rev. Frederick Arundel: Ass't Secretary of Missionary Council of Church Assembly since 1925; b. 1876; s. of Rev. W.M.; Head of S. African Church Railway Mission, 1911. Add.: London.

George Joseph: I.S.O., 1912; late Extra Assistant Resident, Kashmir; b. 1861; s. of late George Joseph; retired from the Kashmir Residency. Add.: Natal, S. Africa.

Sir Hallewell: Kt., cr. 1904; J.P.; M.P. (C.U.) Moseley Division of Birmingham; b. London, 1864; s. of late George; educ. private schools. Add.: Birmingham.

Lt.-Col. Henry: D.S.O. 1917; R.A.M.C. (retired); s. of Harry Rogers; b. 1876; served European War, 1914–17; Add.: Somerset.

Sir Henry Montagu: Kt., cr. 1926; J.P. Cornwall; Chairman of various Companies; b. 1855; e. s. of late Henry; educ. University College School; President Royal Cornwall Agricultural Association, 1925. Add.: London.

Lt.-Col. Henry Schofield: C.M.G. 1919; D.S.O. 1916; late R.E.; Surveyor of Prisons, Prison Commission, Home Office; b. Canada, 1869; s. of late Col. H.C. served in France as Staff Officer, R.E., L. of C. Pubs.: articles to technical journals. Add.: London.

Herbert Lionel: Headmaster King's College School since 1910; b. 1871; s. of John Robert Fydell; educ. St. John's School, Leatherhead. Pubs.: Articles on Higher Education of Boys in England, 1909. Add.: Wimbledon.

Lt.-Col. Hugh Henry: D.S.O., 1917; late R.F.A.; a Military Knight of Windsor since 1927; b. 1858; 3rd s. of late Reginald; educ. Sherborne; Royal Military Academy, Woolwich. Went out to France in May with the 9th Division, Lt.-Col. 1915, and transferred to 7th Division. Add.: Windsor Castle.

Captain Hugh Hext: M.V.O., O.B.E.; R.N.; b. 1883; 2nd and o. surv. s. of late Reginald N.; educ. The Old Bide, Bournemouth; Vanguard at commencement of European War. Add.: London.

Brig.-Gen. Hugh Stuart: C.M.G. 1919; D.S.O., 1916; b. 1878; educ., Wellington College; served European War. Add.: Hants.

Lt.-Col. Jas. Samuel Yeaman: D.S.O., 1916; R.A.M.C. (T.); attached 4th Black Watch; b. 1868; s. of James S.; educ. Stanley House, Crieff; Territorial officer in 4th Black Watch for 21 years. Add.: Dundee.

Lt.-Col. John Middleton: D.S.O. 1900; late 1st Dragoons; J.P., D.L., Kent; b. 1864; e. s. of late Capt. John Thornton; served South Africa, 1899–1901. Add.: London.

Colonel Joseph Bartlett: C.M.G., 1919; D.S.O., 1917; M.C.; Hon. A.D.C. to Governor-General of Canada. Served European War, 1914–19. Add.: Toronto, Canada.

Lieut.-Col. Sir Leonard: Kt., cr. 1914; C.I.E., 1911; F.R.S. 1916; M.D., B.S., F.R.C.P., F.R.C.S., Indian Medical Service; retired; member of Medical Board, India Office; educ. Plymouth College; entered Indian Med. Service, 1893. Pubs.: "Recent Advances in Tropical Medicine, 1928". Add.: London.

Leonard James: M.A., Mus. Bac.; F.R.S.; b. 1862; s. of James E. Thorold; educ. home; Balliol Coll., Oxford. Pubs.: various articles in Mathematical journals. Add.: Oxford.

Mark: R.B.S., Member Art Workers' Guild; b. London 1848; s. of Mark; educ. first in schools of south Kensington Museum, and later in the Art school of Lambeth. Pubs.: During the last few years engaged in writing and illustrating a book on "Thames Street and its Churches". Add.: London.

Philip Graham: B.A., C.I.E., 1924; Deputy Director-General, Post Office since 1927; s. of John Charles; educ. Keble College, Oxford. Joined Indian Civil Service 1901; Postmaster-General, Bombay. Add.: London.

Hon. Robert: Minister of Public Works, Canada, 1901–12; and 1915–17; b. Quebec, 1864; Minister of the Interior, Manitoba, 1912–15. Add.: Winnipeg.

Rev. Travers Guy: M.C., B.D.; Chaplain to the King; Hon. Canon of Birmingham; Proctor in Convocation; s. of late David Gregory; educ. Trinity Coll., Dublin. Pubs.: Joint Editor and Contributor, Liberal Evangelicalism, 1923. Add.: Birmingham.

Major Vivian Barry: D.S.O., 1919; M.C.; Mayor of Westminster, 1928; Councilor for the Victoria Ward on Westminster City Council; b. London, 1887; 6th s. of late William Bennett; educ. Marlborough Coll.; Partner in firm of Rogers, Chapman & Thomas, chartered surveyors, auctioneers and valuers, London and elsewhere. Add.: London.

Lieut.-Colonel Walter Lacy Yea: D.S.O.; commanding 2nd Brigade R.H.A.; b. 1878; 3rd s. of Walter Lacy; educ. Rugby school; served India, 1909–14; commanded 76th. Brigade R.F.A. in France and Italy for 18 months, 2nd battle of Ypres, etc.

(F) AMERICAN ROGERSES OF ROYAL DESCENT

John Rogers Family

Henry I, KING OF FRANCE, father of:

Prince Hugh The Great: Count de Vermandois; m. Lady Adela de Vermandois, great-granddaughter of Edward The Elder, KING OF ENGLAND. Their dau. was:

Lady Isabel de Vermandois: d. 1131; m. Robert, Baron de Bellomont.

Robert-Bossu de Bellomont: Lord Justice of England; d. 1168.

Gervase Paganel: Baron of Dudley, Staffordshire. From him was descended (15 generations removed):

Thomas Dudley: b. at Canon's Ashby, England, about 1576; commanded a company at the siege of Amiens; became a Puritan and came to America with Governor Winthrop in 1630, in order to escape persecution; was four times Governor of the Massachusetts Colony; d. 1653.

PATIENCE DUDLEY: m. Major-General Daniel Dennison, of Ipswich.

ELIZABETH DENNISON: m. REV. DR. JOHN ROGERS, 5th President of Harvard College, 1676, b. in England, 1630, d. 1684. He was the s. of REV. NATHANIEL ROGERS (b. 1598, d. 1655) who removed with his family to New England in 1636, and who was the s. of REV. JOHN ROGERS, for many years a famous preacher of Dedham, Essex, who was the grandson of JOHN ROGERS, Prebendary of St. Paul's and Vicar of St. Sepulchre, the Proto-Martyr, who in Queen Mary's reign was burned at Smithfield, 1555.

(1) DR. DANIEL ROGERS: of Ipswich; b. 1667, d. 1722.

(A) REV. DANIEL ROGERS: of Littleton, Mass.; b. 1706, d. 1782; m. Mary Whiting, a des. (22 generations removed) of WILLIAM THE CONQUEROR, KING OF ENGLAND.

(a) JEREMIAH DUMMER ROGERS: of Charlestown; d. 1784; m., 1769, Bathsheba Thacher, of Milton, Mass., also of royal descent.

1. ..... ROGERS: m. David Ellis, of Boston. Issue.
2. MARGARET ROGERS: m. Jonathan Chapman. Issue.
3. ..... ROGERS: m. Dr. William Spooner of Boston.
4. SAMUEL ROGERS: d. 1832.
5. JEREMIAH ROGERS: d. 1832.

(b) SARAH ROGERS: m. Samuel Parkman, of Boston. Issue.

(c) ELIZA ROGERS: m. Abel Willard, of Lancaster.

Robert Rogers Family

ALFRED THE GREAT, KING OF ENGLAND, father of:

EDWARD THE ELDER, KING OF ENGLAND. His dau. was:

PRINCESS EDGIVA: m., secondly, Henry, Count de Vermandois and Troyes.

HUBERT: Count de Vermandois.

LADY ADELA DE VERMANDOIS: m. Hugh Magnus, s. of HENRY I, KING OF FRANCE.

LADY ISABEL DE VERMANDOIS: m. Robert, Baron de Bellomont, Earl of Mellent and Leicester.

ROBERT: 2nd Earl of Leicester, Lord Justice of Engand; d. 1168.

GERVASE PAGANEL: Baron of Dudley. From him was descended (15 generations removed):

THOMAS DUDLEY: Governor of the Massachusetts Colony.

ANNE DUDLEY: m., 1628, Governor Simon Bradstreet, Secretary, Deputy-Governor and Governor of the Massachusetts Colony.

REV. SIMON BRADSTREET: of New London, Conn.; b. 1638, d. 1683; m. Lucy Woodbridge.

LUCY BRADSTREET: m. Judge Jonathan Remington, of Cambridge, a member of the Governor's Council, d. 1745.

ANNE REMINGTON: d. 1764; m., 1750, William Ellery, of Newport, s. of Judge William Ellery, a signer of the Declaration of Independence.

LUCY ELLERY: b. 1752, d. 1834; m., 1773, Judge William Channing of Newport, Attorney-General of R. I.
MARY CHANNING: b. 1782, d. 1834; m. ROBERT ROGERS.
(1) MARY RUTH ROGERS.
(2) ROBERT POSSAC ROGERS.

William Rogers Family

EDWARD I, KING OF ENGLAND, father of:
PRINCESS ELIZABETH PLANTAGENET: m. Humphrey de Bohun, k. in 1322. Their dau. was:
LADY MARGARET DE BOHUN: m. Hugh Courteney, 2nd Earl of Devon, d. 1377.
LADY MARGARET COURTENEY: m. John, 3rd Lord Cobham.
LADY JOANE COBHAM: m. Sir John de la Pole, Knt.
LADY JOAN DE LA POLE: m. Sir Reginald Braybrooke.
LADY JOANE BRAYBROOKE: m. Sir Thomas Brooke, Lord Cobham.
SIR EDWARD BROOKE: Lord Cobham; d. 1464.
JOHN BROOKE: Lord Cobham; m. Lady Margaret Neville, great-great-granddaughter of EDWARD III, KING OF ENGLAND.
THOMAS BROOKE: Lord Cobham; d. 1529.
LADY ELIZABETH BROOKE: m. Sir Thomas Wyatt.
SIR THOMAS WYATT: of Allington Castle.
LADY JANE WYATT: m. Charles Scott, of Egerton, Kent, d. 1617.
THOMAS SCOTT: of Egerton, d. 1635.
DOROTHEA SCOTT: who came to Oyster Bay, L. I., N. Y., in 1680, with her children by her first husband, Major Daniel Gotherson, who d. 1666.
DOROTHEA GOTHERSON: m., 1680, John Davis, and removed to Salem Co., N. J.
JUDGE DAVID DAVIS: of Salem Co., N. J.; m. Dorothy Cousins, b. 1693, d. 1789.
DAVID DAVIS: of Salem Co., N. J.; b. 1730; m. Martha Cole.
MARY DAVIS: m. WILLIAM ROGERS, of Salem.
(1) DAVID ROGERS: m. Lydia Evans.
(2) GRACE ROGERS: m. Thomas Ballinger.
(3) RACHEL ROGERS: m. Zebedee Willis.

William E. Rogers Family

ROBERT BRUCE, KING OF SCOTLAND, father of:
PRINCESS MARY: m. Walter, Lord High Steward. Their son was:
ROBERT II, KING OF SCOTLAND.
PRINCESS CATHERINE: m. David, Earl of Crawford.
LADY ELIZABETH LINDSAY: m. Sir William Douglas.
SIR HENRY DOUGLAS: of Lochlevan.
ROBERT DOUGLAS: of Lochlevan; m. Elizabeth Boswell.
SIR ROBERT DOUGLAS: of Lochlevan; m. Margaret Balfour.
THOMAS DOUGLAS: of Lochlevan; m. Elizabeth Boyd.
ELIZABETH DOUGLAS: m. Alexander Alexander.

ANDREW ALEXANDER: of Menstrie.
JOHN ALEXANDER: of Gogar.
ALEXANDER ALEXANDER: of Mill-Nab.
DAVID ALEXANDER: of Muthill.
JAMES ALEXANDER: b. 1691, d. 1756; member of the King's Council and Surveyor-General of New Jersey; m. Mary Provoost.
MARY ALEXANDER: m., 1739, Peter Van Brugh Livingston.
SUSAN LIVINGSTON: m., first, John Kean.
PETER PHILIP JAMES KEAN: of Ursino, N. J.; m. Sarah, dau. of Gen. Jacob Morris, of Butternuts, N. Y.
JULIA KEAN: m. Hamilton Fish, of New York, Ex-Secretary of State.
SUSAN LE ROY FISH: m. WILLIAM E. ROGERS, of Philadelphia. Issue.

Henry Rogers Family

JOHN, KING OF ENGLAND, father of:
HENRY III, KING OF ENGLAND. His son was:
EDWARD I, KING OF ENGLAND.
PRINCE EDMUND: 4th Earl of Kent; beheaded 1330.
LADY JOAN PLANTAGENET: "The Fair Maid of Kent"; m. Sir Thomas de Holland, Earl of Kent.
THOMAS DE HOLLAND: 2nd Earl of Kent.
LADY MARGARET DE HOLLAND: m. John de Beaufort.
LADY JOAN DE BEAUFORT: m. JAMES I, KING OF SCOTLAND.
PRINCESS JANET: m. James Douglas, Earl of Morton.
LADY JANET DOUGLAS: m., secondly, Thomas, 9th Lord Erskine.
LADY MARY: m. William Livingston, of Kilsythe. From them was descended (7 generations removed):
ROBERT LIVINGSTON: b. at Ancram, 1651, d. 1728; came to America in 1676 and purchased the lands in New York, and founded "Livingston Manor". He was a member and Speaker of the Provincial Assembly.
PHILIP LIVINGSTON: of New York City; 2nd Lord of the Manor of Livingston; m. Katherine, dau. of Peter Van Brugh, Mayor of Albany.
ROBERT LIVINGSTON: 3rd Lord of the Manor of Livingston; m., first, Mary Tong.
ROBERT C. LIVINGSTON: of New York; m. Alice, dau. of John Swift, of Phila.
JOHN S. LIVINGSTON: of New York; m. Anna M. M. Thompson.
MATILDA LIVINGSTON: m. HENRY ROGERS, of New York.

Benjamin Woolsey Rogers

THOMAS DUDLEY: 1576–1653; the des. (19 generations removed) of HENRY I, KING OF FRANCE. See the *John Rogers Family*.
REV. SAMUEL DUDLEY: of the Massachusetts Colony; b. about 1606; was Deputy to the General Court at Boston for several years; m., first, Mary, dau. of Gov. John Winthrop.

ELIZABETH DUDLEY: m., 1674, Judge Kinsley Hall, of Exeter, N. H., d. 1736.

JOSIAH HALL: of Exeter; m. Miss Woodbury.

MARY HALL: m. John Langdon, of Portsmouth, N. H., b. 1707, d. 1780.

GOVERNOR JOHN LANGDON: of Portsmouth, N. H.; b. 1740, d. 1819; Governor of N. H., Delegate to the Continental Congress, U. S. Senator, etc., etc. He m., 1777, Elizabeth Sherburn, b. 1761, d. 1813.

ELIZABETH LANGDON: b. 1777, d. 1860; m., 1797, Thomas Elwyn.

CATHERINE C. ELWYN: m. BENJAMIN WOOLSEY ROGERS.

(G) AMERICAN ROGERS FAMILIES

G145 REV. JOHN ROGERS: THE PROTO MARTYR OF THE ANGLICAN REFORMATION.

(1) John: born about 1538.

(2) Daniel: 1540–1590/91.

(3) Samuel: born about 1541.

(4) Bernard: b. 1543 at Wittenberg, Saxony; educated in Germany, moved to Scotland, married.

(A) Thomas Matthew: b. 1565, Eng.; m., 1586, ... McMurdock.

(a) Thomas: b. 1586–87, in Eng.; died 1621; m. Grace .....

1. Joseph: 1607–1678; came to America in the *Mayflower*, 1620; moved from Plymouth to Mass., m. Hannah. Ch.: Joseph (b. about 1635, died 1660), John (b. about 1642), James (b. about 1648), William (b. about 1655), Thomas (b. about 1638).

2. John: b. about 1611.

3. William: b. about 1613.

4. James: b. about 1615.

5. Thomas: b. about 1609, in Eng. or Scotland; m. Lucy Iverson, of Scotland.

A. Giles: 1643–1680; m. Rachael Estham.

a. Giles: b. 1673–4 in Eng.; emigrated to N. Carolina.

b. Peter: b. 1677 in Eng.; settled in Spotsylvania County, Va; then moved to N. Carolina.

(I) Col. Peter: served in Revolutionary War.

(II) Capt. John: m. ....., Fredericksburg, Va.

c. John: b. 1680, aboard ship; m. Mary Byrd, 1716; d. about 1768, King and Queen Co., Virginia.

(I) John: b. 1717; moved to N. C.; m. and had issue.

(II) Giles: b. 1719; m. 1757, Sarah Ann Iverson Lewis; d. 1794; had issue.

(III) George: 1721–1802; m. Frances Pollard.

(IV) Byrd: b. 1735–1800; m. sisters, (1), Mary Trice, (2), Martha Trice; moved to Ill.

G145 JOHN ROGERS: the Proto Martyr; had a grandson,

G146 REV. JOHN ROGERS: of Dedham, England, d. 1630; his son,

G147 REV. NATHANIEL ROGERS: b. 1598; d. 1655; came to New England in 1636, and settled in Ipswich, Mass.; m. Margaret, daughter of Robert Crane, of Coggeshall, England.

G148 JOHN ROGERS: President of Harvard College in 1682; d. 1684; his grandson

G149 JEREMIAH ROGERS: of Salem, Mass.; d. 1729–30.

G150 REV. JOHN ROGERS: b. at Salem, 1684; d. 1755; m. Susannah, dau. of Capt. Manasseh Marston; grad. Harvard, 1705, and was ordained the minister of Boxford.

G151 REV. JOHN ROGERS: b. at Boxford, Mass., 1712; d. 1789; was ordained the first minister of Leominster, 1744; dismissed, 1758.

(1) Nathaniel: b. 1750; d. 1820; m. Eunice Allen (b. 1753; d. 1842).

(A) John: b. 1782; d. 1859.

(B) James: b. 1793· d. 1834.

(C) Hannah: b. 1784· d. 1848.

(D) Charles: b. in Orford, N. H., 1795; d. 1883; m. Parmelia Hutchins Ramsey (b. 1801; d. 1870).

(a) Mira Peters: b. in Orford, N. H., 1821; d. 1910; m. E. Mason Hall; he d. 1901.

(b) Charles Ramsey: b. 1823; d. 1883; m. Fannie Clark.

(c) James: b. 1826; d. 1880; m. Mary Harper.

(d) Lizzie Homan: b. 1829; d. 1860; m. J. Langdon Fitch.

(e) Barton Tyler: b. 1831; m. Lizzie Vedder.

(f) Thomas: b. 1834; mem. of 2nd Kansas Cavalry; d. during the Civil War, 1864.

(g) George Clark: b. 1836; in Piermont, N. H.

(h) John: b. 1839; d. 1850.

(i) William Henry: b. 1842; d. 1907.

(j) Emma: b. 1845, in Haverhill, N. H.

(2) Dr. John: b. at Leominster, Mass., 1755; grad. Harvard, 1776; settled in Plymouth, N. H., as a physician and was eminent in his profession; m. Betsy Mulliken; d. 1814.

(A) Samuel: b. 1785; d. 1858.

(B) Relief: b. 1788; d. 1867.

(C) John: b. 1790; d. 1864; m. Nancy Russell (dau. of Moor Russell and Betsy Webster Russell).

(a) John P.: b. 1819.

(b) William S.: b. 1827; d. 1852.

(c) Walter M.: b. 1830; m. Helen Greeley Byron (1855–1927).

1. Walter Byron: b. 1885.

2. John Alexander: b. 1888; m. Mildred Bond (dau. of Chas. H. Bond and Isabella Bacon Bond). Ch.: John Bond: b. 1915.

(d) Edward P.: b. 1834; d. 1907.

(e) Charlotte H.: b. 1837; d. 1882.
(D) Caroline: b. 1792; d. 1873.
(E) Nathaniel Peabody: b. 1794; d. 1864.
(F) William S.: b. 1803; d. 1821.

H152 JOHN ROGERS: came from London in 1635; m. Frances .... (probably Adams).
(1) John: 1632–1717; m. Rhoda King; m. (2), Elizabeth ....; m. (3), Elizabeth....
(A) John: 1657–1738; m. (2), ... (probably Hannah).
(a) John: 1682; m. Deborah Hatch.
1. Daniel: b. 1708; m. Ruth Parker.
2. James: baptized 1726.
(b) Thomas: 1695–1727; m. Deliverance Slocum.
(c) Joshua: b. 1708; m. Mehitable Chittenden.
1. Joshua: b. 1737; m. Sarah Nash. Ch.: Joshua (b. 1764), John (m. Mary Lambert),
2. Caleb: 1718–1805; m. Mary Harlow.
A. Caleb: 1748–1833.
a. Reuben: baptized 1784; d. 1867; m. Abigail Stoddard. Ch.: Reuben Harlow (b. 1807; m. to Mich.), Andrew (baptized 1826), Edwin (b. 1812).
(B) Thomas: 1659–1745; m. Bethiah Ewell.
(a) John: b. 1714; m. Sarah Wing.
1. John: b. 1738; m. Sarah Chapman.
A. John: b. 1764.
B. Isaac: b. 1767; m. Olive Barker.
C. Abraham Booth: 1769–1843; m. Mary Keen. Ch.: Abraham (b. 1793), Joseph (b. 1799), Isaac (b. 1807).
2. Wing: 1740–1800; m. Deliverance Chapman; m. (2), Mercy Hatch; m. (3), Rebecca Sherman; m. (4), Hannah Titus.
3. Joseph: 1742–1816: m. Mary Chapman; m. (2), Elizabeth Kirby.
A. Stephen: 1770–1835; m. Alice Estes.
4. Stephen: 1748–1826; m. Lydia Lapham.
A. Aaron: 1776–1866; m. Dinah Folger.
a. Moses: 1803–1886; m. Beulah Wing. Ch.: Stephen (b. 1828).
b. Elisha: 1813–1887; m. Elizabeth Mitchell.
(I) James Swift: b. 1840; m. Annie Buffam Earle.
(b) Thomas: 1716–1810; m. Deborah Otis.
1. James: 1756–1832; m. Deborah Smith. Ch.: James (b. 1790), Thomas (b. 1802).
(2) Joseph: died 1716; m. Abigail Barker.

(A) Joseph: d. 1760; m. his cousin Judith, once removed. Ch.: Moses.

(B) John: m., 1722, Leah Lincoln; m. (2), widow Sarah Wing Turner.

(C) Timothy: m. 1710, Sarah Dingley Keen; m. (2), Damaris Macomber.

(3) Timothy: d. 1728; m. Eunice Stetson.

(A) Timothy: 1690–1763; m. Lydia Hatch.

(a) Timothy: 1720–1798; m. Desire Sylvester.

1. Prince: 1765–1832; m. Mary Gorham.

(b) Israel: 1722–1811; m. Bethia Thomas.

1. Israel: 1748–1831; m. Hannah Rogers.

2. Nathaniel: 1750–1833.

A. Abijah: 1782–1867; m. Mercy Hatch.

B. William Clift: 1784–1805.

3. Thomas: 1752–1841; m. Agatha Hatch.

A. Thomas: d. 1864; m. Lavina Soule, who was of the 7th generation from George Soule, of the *Mayflower;* m. (2), Polly Clift.

B. Martin: 1784–1848; m. Sally Grinnell.

a. Martin: 1819–1857; m. Emma Jane Doe.

b. William Thomas: b. 1821; m. Frances Augusta West.

(I) Charles William: b. 1853; m. Ada Isabella Black. Ch.: Raymond Francis (b. 1880), Renworth Robin (b. 1882).

(II) Byron Martin: b. 1855; m. Annie Adelia Brier. Ch.: Donald Brier (b. 1895).

C. Phillip: 1787–1848; m. and had a s., Henry Phillip.

D. Howland: 1797–1875; m. Philenda Clift.

a. George Howland: 1825–1876; m. Eunice Ann Rogers. Ch.: George Calvin (1825).

b. Wales Allen: b. 1826; m. Sarah Ann Tilden.

c. Nathaniel Clift: 1833–1875; m. Sarah Elizabeth Seabur. Ch.: Willis (b. 1860), Parker (b. 1866).

E. Warren: 1804–1849; m. Elizabeth Potter; m. (2), Jerusha Green Cloon.

a. Henry Warren: b. 1831; m. Caroline Augusta Bates; m. (2), Olive Ann Randall. Ch.: Clarence Abel (b. 1859), Hamilton Everett (b. 1857).

4. Asa: 1745–1836; m. Abiah Oakman; served in the Revolutionary War, through to the end.

A. Asa: 1787–1851; m. Ruth Rogers. Ch.: Augusta (b. 1820), William (b. 1825), Edwin Thomas (b. 1826).

B. Amos: b. 1791; m. . . . .; had John and [illegible]

C. Henry: 1796–1852; m. Harriet Greenleaf [illegible]

a. Edward Henry: 1824; m. Hannah Susan Blanchard; m. (2), Mary Frances Mann; served in the Civil War; was also a representative in the General Court.

b. Charles Emery: b. 1829; m. Martha Symmes Lothrop. Ch.: Isaac Lothrop (b. 1858).

c. Sydney Greenleaf: b. 1832; m. Hannah Marie Dill Stoddard.

(II) Charles Stoddard: b. 1854; m. Alice Minetta Kane. Ch.: Charles Edward (b. 1882), Harold Stoddard (b. 1892).

(III) Franklin Greenleaf: b. 1860; m. Luna Oliva Hebard. Ch.: Ralph Hebard (b. 1892).

d. Andrew Jackson: 1833–1876; Gertrude Jennette Barrett.

D. Thomas: b. 1802; m. Jane Tilden.

5. Samuel: 1769–1832; m. Mary Rogers; m. (2), Rachel Clift.

A. Alfred: b. 1803; m. . . . . ; had Samuel and William.

(c) Peleg: 1725–1820; m. Hannah Stevens.

1. Peleg: 1775–1805; m. Jemima Ames.

2. Nathaniel: 1757–1834; m. Hannah Ford.

3. Isaac: b. 1792; m. Hannah Ford.

A. Aldan: 1807–1891; m. Adeline Humphrey.

(d) Amos: 1755–1802; m. Rachel Wales.

1. Atherton Wales: 1763–1790; m. Mary Little.

(e) Zaccheus: b. 1730 or 31; d. 1817; m. Rebecca Lapham; m. (2), Naomi Hatch.

1. Zaccheus: 1761–1816; m. Ruth Oakman.

2. Charles: 1768–1863.

A. Charles Bartlett: b. 1827; m. Hannah Elizabeth Patten.

B. Frances Henry: 1804–1844; m. Ann H. Meacom.

C. John Thomas: 1815–1892; m. Frances Elizabeth Mountfort. Ch.: John Thomas (b. 1850).

3. Benjamin: 1770–1846; m. Rachel Jones.

A. Benjamin: 1800–1875; m. Caroline Clift.

a. Benjamin Franklin: b. 1830; m. Blanche D'Eou.

b. Lysander Waldo: b. 1838; m. Fannie E. Howland.

B. Alvan: 1802–1885; m. Mary Dilloway Foster.

a. Charles Alvan: b. 1836; m. Sarah Elizabeth Hatch. Ch.: Alvan Herbert (b. 1863), Winthrop Lincoln (b. 1865).

b. George Edwin: b. 1843; m. Mary Ella Harden. Ch.: Harlow Harden (b. 1867), Bradlee (b. 1869), Foster (b. 1871).

C. Prince: 1808–1844; m. Lavina Parsons. Ch.: Prince William (b. 1833), Isadore Clifford (b. 1839).

D. Harvey: 1811–1888; m. Helen Johnston. Ch.: Francis Harvey (b. 1840), Henry Bateman (b. 1846).

(f) Adam: 1732–1834; m. Lydia Rogers: m. (2), Experience Thomas.

1. Samuel: 1761–1850; m. Patience Little; m. (2), Sarah Nash.

A. Samuel: b. 1790; m. Lucy Gay.

B. Atherton Wales: b. 1793; lost at sea about 1845; m. Celia Rogers; m. (2), Susan Mariner Miller.

a. George Atherton: b. 1834; m. Georgianna Cotrill Sherman.

b. Lucious Henry Chandler: b. 1840; m. Laura Juliet Eastman. Ch.: Atherton Wales (b. 1866), Daniel Eastman (b. 1875).

C. Adam: b. 1801; m. Sally Decrow. Ch.: Abraham Buker (b. 1830), George Henry (b. 1834).

D. Elisha: 1805–1887; m. Olive Jane Decrow.

a. Samuel Walter: 1833–1887; m. Amelia Henriette Frohock. Ch.: Walter Irving (b. 1883).

2. Walter: 1676–1860; m. Betsey Barstow.

A. Walter: 1807–1896; m. Emily Mariah Hayden; m. (2), Emeline Susan Stone.

a. Edwin: 1834; m. Maria Louisa Jones.

(I) Fred Waldo: b. 1859; m. Rosella Smith Mason.

(II) Walter Barstow: b. 1869; m. Emma Frances Paull.

b. Albert Dana: b. 1828; m. Martha Ward Hollis; m. (2), Alice Mary Jones.

c. Homer: b. 1840; m. Ellen Eudora Perry.

(I) Howard Perry: b. 1869; m. Persis Steward Davis. Ch.: Homer (b. 1894), Tyler Stewart (b. 1895).

(II) Ellion: b. 1872; m. Mary Hackett Thompson.

(III) Harland Hayden: b. 1873; m. Ida Lois Rouse.

B. Samuel: 1813–1898; m. Elizabeth Jones. Ch.: Atherton Wales (b. 1848).

3. Adam: 1769–1857; m. Olive Gay.

4. Elisha: 1777–1832; m. Polly Oakman.

A. Elisha: 1807–1893; m. Sophia Clapp White.

a. James Adam: 1830.

b. Amos Sumner: b. 1831.

c. George Warren: b. 1835; m. Mary Elizabeth Bowman. Ch.: Fred Warren (b. 1855), George Otis (b. 1865), William Sumner (b. 1870), Frank Whitney (b. 1873).

(B) Samuel: baptized 1670; d. 1747; m. Jael Huet.

(a) Samuel: 1703–1761; m. Experience Thomas.

1. Thomas: 1735–1813; m. Submit Hatch.

A. Isaac: 1784–1853; m. Lucy Little Vinal.

a. Isaac Thomas: 1811–1897; m. Hilda Lewis.

b. Charles: b. 1823; m. Mary Keene Carver.

2. Simeon: 1737–1820; m. Sarah Clift.

A. Luther: 1778–1860; m. Abigail Little Tilden.

a. Luther: 1803–1853; m. Lydia Clift.

(I) John Luther: b. 1836; m. Ellen Maria Webb. Ch.: Fred Webb (b. 1870).

(II) Henry Clift: b. 1839; m. Lucy Adelaide Rogers.

(III) Herbert Tilden: b. 1845; m. Lilla Flora Bass. Ch.: Ralph Bass (b. 1877).

b. Wales: 1805–1890; m. Hannah Little.

(I) Marcellus Wales: b. 1831; m. Susan Elizabeth Holme. Ch.: Osborn (b. 1858), Howard (b. 1862), Wales (1865–1888).

c. Clift: 1806–1897; m. Eleanor Baxter.

d. Avery: 1814–1894; m. Lucy Jenkins. Ch.: Alfred (b. 1847).

e. Alvin: b. 1818; m. Harriet Augusta Fishley. Ch.: William Alvin (b. 1850), Frank Elmer (b. 1862).

(b) Ebenezer: 1713–1798; m. Sarah ....; m. (2), Hannah (Willson) Cole; first wife's name was probably Stetson.

(C) John: 1700–1762; m. Hannah Sprague: m. (2), Sarah ..... Ch.: Stephen.

1153 James Rogers: d. 1687; m. Elizabeth Rowland; lived at New London, Conn.

(1) Samuel: 1640–1713; m. Mary Stanton; m. (2), Joanna Williams.

(A) Samuel: 1669–1743; m. Abigail Plumb; m. (2), Palatiah Ames (Stebins).

(a) Samuel: b. 1702; m. Lucy Denison.

1. James: 1739/40–1820; m. Zilpha Hyde.

A. Eleazer: 1763–1843; m. Lucy Edgerton.

a. Samuel: 1790–1855; m. Rhoda Smith; served in the War of 1812.

(I) Pitt Decatur: 1819–1896; m. Effie L. Ewalt; m. (2), Lavinia Phebe Hebbard. Ch.: Francis Eugene (b. 1848; m. Ella Clemen-

tine Sipherd; had Harry Eugene: 1878, George Ewalt: 1881, Ralph Van: 1886); James Hebbard (b. 1858; m. Minnie E. Reynolds; had Donald W.: 1885, Kenneth Harper: 1892); Willis Clisby (b. 1864; m. Bertha Wallis).

(II) Lewis: b. 1830; m. Eliza Jane Leffingwell. Ch.: Lewis Leffingwell (b. 1864; m. Mary A. Neister), Samuel Clinton (b. 1867).

b. Elisha Edgerton: 1799–1853; m. Eunice Wetmore.

(I) Porter: b. 1823; m. Elizabeth Hamilton Grace; m. (2), Mary Zerviah Morgan. Ch.: Ernest Porter (b. 1861; m. Lillian Augusta Mitchell; had Ernest Tyler, 1897).

(II) Eleazer: 1827–1867; m. Nancy Maria Murfey.

(III) Elisha Francis: 1829–1867; m. Judith Ann Murfey; lawyer.

(IV) Henry: 1833–1901; m. Harriet Ann Morgan. Ch.: Elisha Edgerton (b. 1859; m. Edna E. Miner; had Earl Haradon: 1883, Henry Leslie: 1891).

(V) Frederick: b. 1835; m. Sarah C. Smith; grad. in medicine, Univ. of New York. Ch.: Frederick (1879).

B. James: 1765–1816; m. Sophia Ingraham; m. (2), Sarah Coit.

a. George Tyler: 1799–1869; m. Elizabeth Lavinia Pelot.

(I) Charles Henry: 1831–1889; m. Laura A. Richards.

(II) Cornelius Dectaur: b. 1835; m. Mary Ellen Murchison. Ch.: James Murchison (1868), Robert McIntyre (1871).

(III) William Rokenbaugh: b. 1837; m. Sarah Del Barco Carver. Ch.: William Rokenbaugh (1871).

(IV) George Tyler: 1839–1890; m. Mary Lou Saulsbury. Ch.: Edwin Saulsbury (1871).

(V) Richard Morrison: b. 1845; m. Laura Adelaine Barksdale. Ch.: Richard Morrison (1877).

(VI) John Francis: b. 1847; m. Alice Goodwin Lamar. Ch.: John Francis (1885).

b. James Coit: b. 1807; m. Fanny Tracy.

(I) Willis Tracy: b. 1849; m. Ella S. Obenauer.

C. Denison: 1772–1846; m. Nancy Pendleton.

a. Alfred: 1797–1871; m. Amanda Leffingwell.

(I) Alfred Denison: 1839–1890; m. Harriet Allen Holt. Ch.: Alfred Allen (1874), Earl Webster (1877; m. Frances L. Crandall), Herbert Denison (1880; m. Ethel M. Mason), Jabez Waller (1882; m. Marion G. Burns).

b. William Pendleton: 1799–1890; m. Lucy C. Beebe.

(I) William Denison: b. 1831; m. Susan F. Hull.

(II) John Franklin: b. 1854; m. Ellen E. Gates; m. (2), Evelyn DeWolf. Ch.: Carlton Hayes (1877; m. Lela Bliven); Frank Harris (1883).

c. Henry Clark: 1804–1865; m. Maria F. Palmer.

(I) Charles Denison: b. 1833; m. Anne Eliza Hart; m. (2), Emma Till. Ch.: Charles (1865), George D. (1868), Warren T. (1870).

(II) Henry Palmer: b. 1835; m. Delia Eliza Rathbone. Ch.: Walter Henry (m. Bessie Pratt).

(III) Dwight Harvey: b. 1843; m. Mercie Ann Tanner. Ch.: Jabez Huntingdon (1871), Norman Tanner (1873), Dwight Harold (1885).

d. James Denison: 1811–1885; m. Eunice G. Palmer; m. (2), Alpha Smith; m. (3), Jane (Nash) Holt-Vergason.

(I) George Woodworth: m. Annie ..... Ch.: George Woodworth (1892).

D. Eliab: 1774–1855; m. Mary Hyde; one of largest land owners in eastern Connecticut.

a. John Ellsworth: 1805; m. Sarah Maria Chapel.

b. Ebenezer Hyde: 1812–1884; m. Margaret M Leach.

(I) Ebenezer Hyde: 1843–1897; m. Ella Coleman; m. (2), Emma Sutherland. Ch.: Ebenezer Hyde; Henry Hudson Sutherland.

2. Jabez: 1742–1816; m. Sarah Gorton; built the first house in Middlebury, Vt.

A. Jabez, Jr.: 1767–1844; m. Sarah Chipman; opened the first store in Addison Co., Vt.

a. Jabez Nelson: 1807–1897; m. Esther E. Hagar; lawyer. Ch.: Josias Nelson (1845; m. Belle J.

Dorr; had Jay Nelson: 1880, Frederick William: 1884, George Dorr: 1886).

B. Russell: 1774–1850; m. Mary Ripley; m. (2), Ruth (Berry) Keeler.

a. George Washington: 1799–1860; m. Jane Clark Emmons; m. (2), Harriet L. Williams.

b. Russell: 1812–1851; m. Charlotte Allen.

(I) George Russell: b. 1850; m. Irene Crehan. Ch.: Frederick Crehan (1876), Curtis (1878).

c. Jabez W.: 1814–1900; m. Helen Ward.

(I) Charles Ward: b. 1844; m. Eliza S. Wicker; m. Abbie Wicker; served in the Civil War.

(B) Jonathan: 1680–1769; m. Elizabeth Pemberton.

(a) James: 1713/14–1783; m. Susanna Congdon.

1. Jeremiah: b. 1752; m. Nancy Forsyth.

2. James: 1764–1835; m. Elizabeth Howard.

A. Nathan: 1786–1865; m. Patty Brown.

a. John Henry: 1820–1874; m. Delia C. Davis. Ch.: John Lovejoy (b. 1849), Henry Morgan (b. 1860).

B. Jeremiah: 1787–1878; m. Mary Brown.

a. Hiram: 1820–1864; served in the Civil War; m. Diana Westphall.

C. Richard: 1795–1861; m. Ann Brown.

3. Jonathan: 1767; m. Huldah Church.

A. Lyman: 1799–1893; m. Elmira Turner; m. (2), Nancy M. Turner; m. (3), Nancy C. Perkins.

a. George L.: b. 1825; m. Mary F. Walden.

(I) George A.: 1865–1898; m. Annie Curtin. Ch.: Courtland A. (1892).

b. Hiram: b. 1832; m. (probably) Salome Hurlburt.

(I) Frank Henry: b. 1866; m. Gertrude M. Wood. Ch.: Howard Edwin (1892), Herbert Warren (1896).

(b) Joseph: 1716–1793; m. Martha Congdon.

1. Joseph: 1761–1831; m. Esther Church.

2. David: 1765–1845; m. Lucinda Gardner.

(C) Daniel: d. about 1772; m. Grace Williams.

(a) Daniel: b. about 1708; m. Sarah Williams.

1. Gurdon: d. after 1832; m. Elizabeth Bliss; m. (2), Lucretia Rogers.

A. Amos: 1793–1846; m. Mary Chase; served in the War of 1812.

a. Sherman: b. 1819; m. Almira Emmons.

b. Elihu Bigelow: b. 1821; m. Cornelia Brain

c. John: b. 1837; m. Ellen Clark.

(I) Charles Henry: b. 1862; m. Phebe Maria Emmons. Ch.: Charles Ely (1896).

(II) Homer Amos: b. 1873.

2. Ebenezer: 1744; m. Elizabeth Gates. Ch.: Daniel (1789), Ebenezer (1792).

(b) Nathaniel: b. about 1709.

1. Nathaniel: 1753–1798; m. Sarah Tubbs; served in the Revolutionary Army.

A. Matthew Griswold: 1789–1873; m. Huldah Gilbert (a direct descendant of Sir Humphrey Gilbert).

(c) Ebenezer: m. Dorothy Denison, 1741.

(d) Alpheus: d. 1779; m. Delight Harris.

1. Jehiel: 1747–1815; m. Amy Vibber.

A. John: 1793–1870; m. Nancy Maples; m. (2), Elizabeth Scholfield; representative to the General Assembly of Connecticut. Ch.: Elisha (b. 1824; m. Amy Gardner).

2. Alpheus: 1750–1833; m. Lucretia Braddock.

A. Harris Braddock: 1784–1881; m. Jemima Hardin; captain in War of 1812.

B. Christopher Braddock: 1791–1861; m. Rachel Ely.

C. Richard Douglas: 1798–1845; m. Semantha Clapp.

3. Asa: 1756–1804; m. Hannah Harris; m. (2), Sarah Reynolds.

A. William Hazen: 1801–1873; m. Parthenia Tyler; m. (2), Nancy Wilson.

a. Frank Willson: b. 1851; m. Lizzie E. Haff. Ch.: Erle (1881), Harold W. (1883), William I. (1886).

B. Simeon Smith: 1812–1874; m. Ann Hurlburt; m. (2), Margaret Hurlburt.

(e) Thomas: d. 1801; m. Sarah Fitch.

1. Adonijah: b. 1754; m. Anna Noble; m. (2), Anna Vibber.

A. Charles Lee: b. 1777; m. Abby Adams.

2. Thomas: 1757–1842; m. Mary Baker; captain of a whaling vessel.

A. Henry Truman: 1789–1871; m. Clarissa Cook.

a. Albert Augustus: b. 1830; m. Frances A. McNeil.

(I) Arthur Lyman: b. 1864; m. Mary Jane Avery. Ch.: Horace Avery (1890).

B. Thomas Perkins: 1797–1873; m. Mary Fish.

a. Elisha: b. 1828; m. Mary Jane Schofield; m. (2), Martha Ann Perry. Ch.: Horace Elisha. (1863).

3. Andrew: 1759–1792; m. Elizabeth Rogers; master mariner and farmer.

A. Lebbeus: 1789–1872; m. Fanny Ely.

a. Andrew: b. 1818; m. Elizabeth S. Babcock.
(I) Charles Lebbeus: b. 1852; m. Etta Stanton. Ch.: Dean.
(II) Willie Jay: b. 1861; m. Martha E. Lindsey. Ch.: Oscar (1891).

B. Samuel: 1790–1887; m. Anna Butler.
a. George Whitfield: 1820–1896; m. Amelia Gay.
(I) George Gay: b. 1851; m. Amelia Hibbard. Ch.: J. Benton (1880), Perley H. (1882), Harry B. (1889)
(II) Charles J.: b. 1854; m. Dora M. Leigh. Ch.: Warren Erle (1897), Harold Ray (1900)
b. Samuel Butler: b. 1824; m. Marilla Avery.

C. Andrew: 1792–1878; m. Silence B. Ely; served in the War of 1812.
a. Gurdon Barnum: b. 1828; m. Juliana Tucker; m. (2), Celia L. Newton; Methodist minister.
(I) Gurdon Curtis: b. 1854; m. Mary Williams.

4. Azel: 1765–1841; m. Sarah Baker.
A. Joshua: 1790–1867; m. Maria Church.
B. Azel Fitch: 1794–1869; m. Elinor Foz; served in the War of 1812.
a. John Randolph: 1832–1887; m. Catherine J. Moore; representative in the General Assembly, 1833. Ch.: John Randolph (1870).
C. Caleb Baker: 1806–1871; m. Harriet S. Webb; m. (2), Iduella T. R. Gardner.
a. George Webb: b. 1837; m. Mary Elizabeth Rogers. Ch.: Georgie Webb (1878).
b. Bradford Haile: 1845–1895; m. Josephine Tyler. Ch.: Carl Bradford (1875).
D. Frederick William Haughton: b. 1813; m. Abby Ann Gardner; moved to Minnesota.

5. Frederick: 1767–1850; m. Parthenia Baker; m. (2), Desire Vibber.
A. Benjamin: 1791–1842; m. Phebe Champlin.
B. Thomas: 1793–1876; m. Elizabeth Tuttle.
a. James Hervey: 1823–1865; m. Harriet Matilda Smith.
b. Jared Starr: b. 1826; m. Jane Mary Beckwith. Ch.: Willard Beckwith (1869), Robert Norden (1875).
a. Charles Edwin: b. 1833; m. Huldah M. Church.
(I) Norman Werter: b. 1867; m. Annie Ashcraft. Ch.: Aslon Ellsworth (1890).

(II) Frederick Hosmer: b. 1871; m. Ellen W. Stephens. Ch.: Leland Frederick (1901).

(2) Joseph: 1646–1697; m. Sarah .....

(A) James: 1672–1721; m. Sarah Stevens.

(a) James: 1717–1790; m. Mehitable Newbury.

1. Stevens: 1758–1811; m. Abigail Powers.

A. Stevens: 1789–1868; m. Mary Rogers; served in the Navy during the War of 1812.

a. James Stevens: 1825–1899; m. Henrietta Gay. Ch.: Charles Stevens (1876).

2. Isaac: 1762–1840; m. Mary Griffin; served in the Revolutionary Army.

A. James: 1787–1851; m. Elizabeth L. Latimer; physician.

B. Isaac: 1793–1849; m. Elizabeth Tinker; m. (2), Mary M. White.

a. Lester Tinker: b. 1821; m. Elizabeth Miller; m. (2), Sarah M. Coon.

b. Issac: 1845–1901; m. Eunice L. Stewart.

C. Joseph Griffin: 1796–1866; m. Eliza Manwaring.

(B) Samuel: d. 1750; m. Elizabeth Rogers; m. (2), Patience (Potts) Pendleton.

(C) John: 1675/6–1739; m. Deborah Dayton.

(a) John: 1716–1779/80; m. Martha Colver; m. (2), Abigail Salmon; "the cooper".

1. George: 1755–1815; m. Mary (Tinker) Wheeler; served in the Revolutionary Army.

A. Josiah: 1789–1866; m. Annie Darrow; m. (2), Clarissa Crosbone; m. (3), Abby Beebe; m. (4), Betsey Gallup.

a. Thomas Worth: b. 1827; m. Emeline Oram; m. (2), Maria L. (King) Jason.

B. William: 1792–1850; m. Mary Chapman.

a. George Washington: 1815; m. Susan Geer.

b. William: 1821–1889; m. Adeline Haynes.

2. John: 1760–1796; m. Hannah Smith; master mariner.

(b) John: 1722–1790; m. Ann Tinker; m. (2), Elizabeth .... (This is one of the rare instances where two sons were given the same name.)

1. Israel: 1761–1836; m. Zerviah Miner. Ch.: John (d. 1867; m. Sarah Harris).

(c) Rowland: 1733; m. Lucretia Rogers.

(D) Rowland: 1680–1712; m. Mary .....

(a) Joshua: 1711–1756; m. Experience Lamphear; m. (2), Lydia Miner.

1. Isaiah: 1739–1798; m. Mary Reeves; m. (2), Elizabeth Sill; m. (3), Elizabeth Beckwith.

a. Matthew: 1771–1854; m. Sally Weeks.
2. Joshua: b. 1746; m. Phebe Fox.
3. Rowland: 1756; m. Elizabeth Champlin.
(E) Jonathan: 1683–1746/7; m. Alice Champion.
(a) Joseph: 1719–1779; m. Diadema Beckwith.
1. Matthew: 1746–1818; m. Lois Mack; m. (2), Esther (Ely) Ransom.
A. Elijah: b. 1786; m. Hannah Beckwith. Ch.: William Ely (1809).
B. Elisha: 1789–1876; m. Fanny Champion.
a. Elijah Prentice: b. 1813; m. Mary Ann Lurancy (Tinker) Beckwith.
(I) Frank Monroe: b. 1848; m. Eugenia Whiting. Ch.: George M. (1881).
b. Chauncey: 1822–1875; m. Almira Peck. Ch.: Justus Byron (1856; m. Lizzie Bolt).
c. Charles: b. 1825; m. Julia Pearson Lincoln. Ch.: Arthur C. (1872).
(b) Ezekiel: 1731–1781; m. Phebe Bramble.
1. David: 1774; m. Elizabeth Chadwick.
A. Ezekiel: 1798; m. Mary Beckwith.
a. Josiah Nelson: b. 1821; m. Julia Ann Marsh. Ch.: Buel (1847).
(3) John: 1648–1721; m. Elizabeth Griswold; m. (2), Mary Ransford; m. (3), Mrs. Sarah Cole.
(A) John: 1674–1753; m. Bathsheba Smith; m. (2), Elizabeth Dodge.
(a) James: 1701–1754; m. Grace Harris.
1. James: 1740–1821; m. Mary Comstock.
A. James: 1765–1835; m. Mary Allen.
a. Jason Allen: 1790–1881; m. Joanna Holt.
b. James: 1791; m. Mary M. Griswold.
B. Jonathan: 1767–1844; m. Sarah Rogers.
a. Jonathan: 1800–1882; m. Lucretia White.
(I) George Cornelius Douglass: b. 1841; m. Mary C. Harrington; served in the Civil War. Ch.: George Douglass (1873), Fred White (1878), Robert Harrington (1890).
C. Zebediah: 1769–1813; m. Catherine Richards.
D. John: 1771; m. Sarah Sears.
E. Harris: 1787–1835; m. Joanna Strickland.
a. James Strickland: b. 1830; m. Rebecca S. West. Ch.: James Lewis (1874).
(b) Ichabod: 1709–1771; m. Mary Savol.
1. William: 1746–1835; m. Anne Whipple.
A. William: 1770–1851; m. Mary Hoyt.
a. James Hervey: 1801–1842; m. Susan Beebe.

b. William Eastman: 1805–1862; m. Eliza Teal; m. (2), Maria Webster.
c. Benjamin Franklin: 1807–1841; m. Julia Jenkins.
d. Jason: 1809–1860; m. Elizabeth Hannah.
B. Daniel: 1780–1839; m. Rebecca Conklin; served in the Revolutionary War.
C. David: 1783–1849; m. Amy Ann Allen; m. (2), Sarah (Brown) Hadley.
a. Leander: 1808–1849; m. Mary Campbell.
b. Nathan Griswold: 1816–1849; m. Amy Gay.
(I) Newton Gay: b. 1846; m. Celine del Vecchio; m. (2), Fannie Locke. Ch.: James Rhodes (1884), Newton Griswold (1889), Nathan (1894).
D. Ichabod: 1784–1860; m. Eliza Cooper (a Huguenot, and a native of Guienne—she was the sole survivor of her branch of the family—fled to England after the revocation of the Edict of Nantes and joined the Puritans there); captain in War of 1812.
a. Ferdinand: 1815–1876; m. Angeline Stone; m. (2), Sylvia J. Loomis; an Episcopal Clergyman.
E. Jeremiah: 1789; m. Sarah Vosburg.
2. John: 1748; m. Mary Larrabee.
A. Thomas: 1792–1855; m. Marie Small.
a. Jason: d. 1868; m. Mary Walmsley.
b. Theodore: 1830–1871; m. Mary N. Andrews.
(I) Theodore Beauclerc: b. 1860; m. Lucrece Godwin. Ch.: Theodore Beauclerc (1887).
3. Edward: 1752; m. Prudence Morse.
4. Jason: 1757–1832; m. Frances Allen; commanded a U. S. privateering vessel in the War of 1812.
A. Jason: 1786–1826; m. Phebe Mulford Davis.
B. Jonathan: 1794–1832; m. Maria Smith.
a. James Smith: b. 1828; m. Virginia Leef; m. (2), Mary Frances Leef. Ch.: James Smith (b. 1859; m. Margaret E. White), William Francis (b. 1865; m. Mary Reese), Norman (b. 1866).
b. William Francis: b. 1830; m. Emma Holloway. Ch.: George Nelson (b. 1877).
(c) Samuel: 1713–1805; m. Hannah Gardner.
1. John: b. 1734; m. Anna Greene; m. (2), Elizabeth Bolles.
A. Jeremiah: 1767–1845; m. Hannah Bolles.
a. Russell: 1797; m. Hannah Wilcox.
(I) Joseph Turner: b. 1816; m. Frances P. Clifford. Ch.: James (1842), George Gilbert (1861; m. Nellie Carroll).

b. Aaron Bolles: 1799–1880; m. Betsey Edwards.
c. Albert: 1809–1895; m. Mrs. Ellen (Kelly) Boyle.
(I) Jeremiah: b. 1838; m. Elizabeth M. Ashling. Ch.: Charles (1863; m. Grace Follett), William Stewart (1873).
2. Samuel: 1738; m. Patience Wood.
A. Daniel: 1770–1850; m. Urania Tamson Dayton.
(d) John: 1724–1779; m. Delight Greene.
1. John: 1761–1849; m. Mary Van Duzen.
A. John Van Duzen: 1795–1846; m. Louisa Fuller.
a. Alexander: b. 1825; m. Susanna Chase.
(I) John Sylvester: b. 1849; m. Emma B. Duffey. Ch.: John V. (1878) Alexander (1880), Walter (1882)
B. Abraham Van Duzen: 1799–1867; m. Hannah D. Stickney.
C. Benjamin: 1801–1890; m. Fidelia Atwater.
a. David: b. 1833; m. Amelia English. Ch.: Edward (1867).
b. Lewis: b. 1842; m. Alice Stickney. Ch.: Frank L. (1876).
2. Benjamin Greene: 1769–1805; m. Susannah Stevens.
(e) Alexander: 1728/9–1815; m. Desire . . . .; m. (2), Rachel Larrabee.
1. Alexander: 1780–1832; m. Nancy Greene.
A. Alexander: 1809–1899; m. Eliza D. Stebbins.
a. Henry Alexander: b. 1841; m. Mary F. Calvert.
b. Gilbert Elias: b. 1843; m. Ida Clark; m. (2), Amanda Crocker (Fowler) Nicholson. Ch.: Henry Alexander (1889), Gilbert Elias (1891), Edward Willey (1892), Benjamin Greene (1897).
B. Henry: 1813–1848; m. Sarah Watrous; m. (2), Amy Watrous; m. (3), Esther Crouch.
C. Benjamin Greene: 1818; m. Mary H. Greene.
D. William: b. 1820; m. Hannah M. Comstock.
a. William Avery Comstock: b. 1858; m. Elizabeth S. Carter.
E. Elias Perkins: 1822–1897; m. Lucy A. Smith.
a. Ernest Elias: b. 1866; m. Fanny Gorton.
F. Christopher: b. 1825; m. Sarah J. Smith. Ch.: Christopher (1859), Daniel D. (1863).
2. Daniel: 1790–1874; m. Sarah Newbury.
A. Williams Newbury: 1825–1848; m. Julia Ann Sanders; m. (2), Mary P. Lamphere.
(f) Nathaniel: 1732–1802; m. Zipporah Williams.
(g) Jonathan: 1735–1809; m. Lydia Watrous; m. (2), Eunice . . . . . .

1. Daniel: 1773–1852; m. Margaret Smith.

(B) Gershom: 1700; m. Sarah Wheeler.

(a) David: 1732–1810; m. Elizabeth Sawyer.

1. Jedediah: 1775–1853; m. Sarah Jones.

A. Jedediah: 1800–1863; m. Abigail Hart.

a. Anson Prentiss: 1826–1884; m. Jane Russell. Ch.: Edward Anson (1870).

B. Anson: 1802–1868; m. Rebecca (Hart) Jones.

a. Henry O.: 1831–1887; m. Sarah Barber.

(I) George Hart: b. 1867; m. Ellen Mary Sheldon. Ch.: Henry Sheldon (1894).

C. Ephraim: 1811–1867; m. Delilah Lamphere.

a. Verto Lamphere: b. 1842; m. Mary Carr; m. (2), Emma Jane Whople. Ch.: Louis Verto (b. 1870; m. Florence Forney).

D. Orson: b. 1814; m. Mary Smith; m. (2), Mahala Theresa (Winslow-Rogers) Johnson.

a. Orson Clark: b. 1840; m. Eliza M. Wheelon; served in Civil War.

b. Frank S.: b. 1850; m. Eva R. Burr. Ch.: Clarence (1884).

(4) James: 1652–1714; m. Mary Jordan.

(A) James: 1675–1735; m. Elizabeth . . . .; m. (2), Freelove Hurlburt.

(a) James: 1704—before 1754; m. Mary Harris; a leading ship captain in New London.

1. Lemuel: 1723–1754; m. Love Richards.

A. George: 1746–1801; m. Desire Springer.

2. Peter: 1735–1767; m. Grace Rogers.

A. Peter: 1755–1849; m. Nancy Green; m. Abi Darrow; served in the Revolutionary Army.

a. Henry: 1784–1857; m. Eunice Wilcox; served in the War of 1812.

b. Emory Peter: 1796–1859; m. Mary Miller; m. (2), Eunice (Ward) Rogers; m. (3), Caroline (Robinson) Hardy.

c. John: 1799–1859; m. Esther R. Atwell; m. (2), Jane Hilton.

(I) Dryden: b. 1827; m. Elizabeth Wiswell; physician. Ch.: John P. (m. Eliza Macbeth; ch.: Eugene Dryden).

d. Austin Flint: b. 1812; m. Ann Eliza Warnock; m. (2), Julia Ann Gibbs.

3. Ichabod: 1727–1767; m. Ruth Shapely.

A. Benjamin: 1754–1814; m. Rhoda Coit.

a. Edmund: 1790–1850; m. Harriet Potter; m. (2), Harriet Owen.

(I) Edmund Coit: 1816–1860; m. Lydia C. Gilkey; m. (2), Elizabeth L. Seymour; minister and physician. Ch.: John Fearing (1841–1894; m. Clara J. Tomlin; m. (2), Mrs. Mary Jones; served in the Civil War; veterinary surgeon; had Allen Denver (1878), John Edward (1882), William Henry.) Edward Bronson (b. 1851; m. Ella Frances Handy).

b. Benjamin: 1799–1840; m. Manuela Riveros.

B. Ichabod: 1754–1821; m. Mary Hall.

a. Ichabod: 1781–1843; m. Rhoda Blakesley; served in the War of 1812.

(I) Ruel Chauncey: b. 1803; m. Susanna Bailey.

(II) Elam Hervey: 1805–1881; m. Elizabeth A. Tryon. Ch.: Gilbert: b. 1838; m. Estelle V. Rogers; had Eugene Culver, 1876; Ralph Gilbert, 1878); Wilbur Fiske (b. 1841; m, Mary Jane Corbin; had Burton Cephas, 1876); Nathaniel Burton (b. 1848; m. Annie Pomeroy; m. (2), Elizabeth Beach; drummer boy in the Civil War; had Cephas Brainerd: 1880).

(III) Julius W.: b. 1822; m. Esther E. (Culver) Meigs; m. (2), Mrs. Maria (Goodrich) Howe. Ch.: Waldo Emerson (b. 1847; m. Jennie Treat; drummer boy in the Civil War; had Stanley Treat: 1888); Arthur Gilbert (b. 1863; m. Emma G. Foster; had Kenneth Hall: 1892, Culver Churchill: 1895).

b. Seabury: 1789–1821; m. Elizabeth Daniels.

(I) President Merritt: 1814–1894; m. Rebecca Hancock; m. (2), Emily (Allison) Edwards.

4. James: 1733–1803; m. Phebe Harris.

5. Edmund: 1735; m. Lydia Frisbie; m. (2), Sally Barker.

6. Uriah: 1737–1814; m. Mary Howell.

A. Howell: 1774–1851; m. Sarah Bulkeley: m. (2), Olive (Foote) Hubbard.

a. Joshua Bulkeley: 1804–1861; m. Lucy B. Wells.

b. John Day: 1807–1880; m. Altheana Munson.

(I) Samuel Warren: b. 1840; m. Josephine C. Shank. Ch.: Frederick Munson (1870).

c. George Hammond: 1824–1861; m. Eliza A. Terrill; Yale Medical School. Ch.: William Henry (1854), George Edward (1856; m. Flora M. Crouse).

B. John: 1777; m. Mehitable Mackie.
a. George M.: m. Esther Sandford.
(I) Hiram: b. 1844; m. Elizabeth Halsey.
C. William: 1781–1852; m. Abby Bryne.
7. Jeremiah: 1743–1810; m. Mary Jones; Minute Man, 1st lieutenant.
A. Warren: 1777–1843; m. Sarah Ogden Platt; m. (2), Julia F. G. Griffith.
a. Edward Young: 1812–1868; m. Helen (Davis) Ruff.
b. Joseph Warren: 1819–1893; m. Cornelia J. Stoutenburgh; m. (2), Charlotte Blake; m. (3), Frances A. Edwards. Ch.: Joseph Warren (1861).
B. James: 1784–1841; m. Elizabeth Platt.
C. Edmund Jones: 1787–1835; m. Rebecca Platt.
a. Ebenezer Platt: 1817–1881; m. Elizabeth Caldwell; Yale, 1837; D.D. from Oglethorpe University, 1853.
(I) Clifford Brown: b. 1853; m. Jennie Somerville.

(b) Uriah: 1710; m. Hannah Lockwood.
1. James: 1742–1823; m. Eleanor Wakeman.
A. Jedediah: 1768; m. Milly Reed.
2. John: 1744–1795; m. .... McCrea.
3. David: b. 1748; m. Martha Tennent; physician.
A. David: m. Esther Horton; physisian.

(c) Nehemiah: 1719–1760; m. Elizabeth Fitch.
1. Fitch: 1748–1828; m. Hannah Bell; a Loyalist.
2. Moses: 1750–1825; m. Sarah Woolsey.
A. Benjamin Woolsey: 1775–1859; m. Susan Bayard; m. (2), Catherine C. Elwyn.
B. Archibald: 1782–1850; m. Anna P. Pendleton.
a. Nathaniel Pendleton: b. 1822; m. Emily Mouton.
(I) Henry Pendleton: b. 1850; m. Mary Shillito. Ch.: John Shillito, Henry P.
(II) Nathaniel Pendleton: m. Catherine Witherspoon. Ch.: David Ogden.
b. Edmund Pendleton: b. 1827; m. Virginia Dummer.
(I) Archibald: b. 1851; m. Anna C. Coleman. Ch.: William Coleman, Herman Livingston.
c. Philip Clayton: 1829–1902; m. Julia Kavanaugh; served in the Civil War and taken prisoner in the Wilderness, escaped and retaken by hounds. Ch.: Philip Clayton (1865).

3. Henry: 1753–1837; m. Catherine Van Raust; m. (2), Frances Moore.
   A. John Smith: 1795–1851; m. Augusta Winthrop.
4. Nehemiah: 1755–1848; m. Catherine Bell; a Tory.
   A. Henry: 1809–1840; m. Laura M. Livingston.

(B) Richard: b. 1689; m. Mary Raymond.

(C) William: 1693–1744; m. Elizabeth Harris.

(a) Peter: 1719–1793; m. Lucy (Tinker) Harris.
1. William: 1747–1789; m. Elizabeth Tinker.
2. Peter: 1749–1785; m. Hannah Rogers; master mariner.
3. Harris: 1755–1785; m. Fanny Packwood.

(b) Nathaniel: 1725–1801; m. Theoda Miner; m. (2), Susannah Marvin; served in the Revolutionary Army.
1. Jeremiah: 1749–1806; m. Lucy Stark.
2. Nathaniel: 1754–1779; m. Abigail Lay; physician; served in the Revolutionary Army.
   A. Lee Lay: 1781–1821: m. Rhoda Dimock; Freeman, 1808.
      a. Dimock: 1807–1834; m. Harriet Robinson.
         (I) William Harvey: b. 1832; m. Laura P. Armitage; m. (2), Mary V. Hutton. Ch.: Timothy Dimock (b. 1858; m. Josephine B. McCready; had Willaim Harvey: 1895).
         (II) Henry Dimock: m. Laurantia Gaskill.
      b. Timothy: 1809–1889; m. Dorothy M. Billings.
         (I) William Timothy: 1833–1880; m. Catharine Murray; mayor of Quincy, Ill.; issue.
         (II) Thaddeus Maxson: 1835–1898; m. Anna M. Nance; issue.
         (III) Edward Alpheus: b. 1845; m. Ellanora Payne; issue.
3. Josiah: m. Emily Wales; m. (2), Saviah King.
4. Harris: 1784–1832; m. Deziah Smith.
   A. Daniel Erial: b. 1811; m. Eunice Fellows.

(c) Ebenezer: 1733–1796; m. Naomi (Foz) Beebe.
1. Amos: 1755–1820; m. Sarah Phillips.
   A. Moses: 1779–1821; m. Adelia Smith; captain of the first steamship to cross the Atlantic.
      a. Daniel Moses: 1812–1884; m. (2), Amanda M. Wilson; issue.
   B. Amos: 1783; m. Sarah Rogers; m. (2), Lucy F. Russell.
      a. Charles Henry: b. 1818; m. Harriet Thomas; issue.
   C. Gilbert: 1787–1871; m. Abigail Rogers; m. (2), Sarah (Bailey) Rowe; m. (3), Sarah (Moore) Miner.

a. Gilbert: 1813–1882; m. Delia M. Black.

D. Ebenezer: 1800–1884; m. Grace Gallup.

a. Moses: 1827–1902; m. Martha J. Norton; issue.

2. Ebenezer: 1758; m. Thankful Avery; issue.

3. Daniel: 1768–1839; m. Rebecca Crocker.

A. Daniel: 1795–1862; m. Sally Harris; issue.

B. Lyman: 1798–1866; m. Mary S. Pember; m. (2), Maria Haven.

a. Anson: 1822–1898; m. Lucretia C. Beebe; had issue.

(d) Timothy: 1735–1774; m. Eunice Hammond.

1. Josiah: 1771–1813; m. Sarah Marshall; m. (2), Diana Jordan.

A. Isaac Tibbals: 1812–1891; m. Martha Ann Ingersoll.

B. Henry Sylvester: 1812 (twin)—1898; m. Amelia Tolfree; m. (2), Cornelia W. Burton.

(5) Jonathan: 1655–1697; m. Naomi Burdick.

(A) Jonathan: 1690–1777; m. Judith Potter.

(a) Jonathan: 1714–1787; m. Hannah Hiscox; m. Sarah Newberry.

1. Ephraim: 1747; m. Tacy Maxson; m. (2), Patience Beebe.

A. Ephraim: 1775–1843; m. Hannah Rogers; m. (2), Chloe Preston.

a. Clark: 1808–1889; m. Lydia Stillman; m. (2), Emma (Stillman) Langworthy.

(I) Albertus Clark: b. 1836; m. Alice I. Ennis; lieutenant in the Civil War; issue.

(II) William H.: b. 1840; m. Perdilla Zinn.

b. Ephraim Preston: 1810–1889; m. Lovisa A. Cowles; m. (2), Julia L. Ruggles.

c. Henry: 1814–1873; m. Abigail Abbott; issue.

(b) Nathan: 1718–1794; m. Martha Davis; m. (2), Hannah Crandall.

1. Amos: 1743–1822; m. Anna Dake; served in the Revolutionary War.

A. Amos: 1767–1822; m. Elizabeth Crandall.

a. Oliver Glason: 1789–1866; m. Deborah Lewis.

(I) Amos: 1815–1879; m. Emily Holt. Ch.: Julian Abel (b. 1841; m. Cornelia M. E. Royce; issue).

(II) Lewis: 1821–1900; m. Abigail Butler.

(III) Hiram: 1825–1881; m. Jane Eliza Curtis.

(IV) Charles Dake: b. 1827; m. Deborah F. Bishop.

b. Nathan: 1798–1846; m. Jane Ann (Black) Webster.

B. Elisha Milton: 1777–1848; Elizabeth Padelford.

a. John Barney: 1802–1890; m. Clarissa K. Cottrell.

(I) Oren Jeffards: b. 1832; m. Emerancy E. Nims.

(II) Amos Chatfield: b. 1834; m. Ann Eliza Harris; issue.

C. Charles Dake: b. 1780; m. Philena Aldrich.

2. Cary: 1745–1822; m. Martha Rathbone; minister.

A. Benjamin: b. 1773; m. Sarah Stone.

a. Barak: m. Sarah Stone.

(I) Alonzo: 1819–1900; m. Mariett Goit; m. (2), Elizabeth Sever; issue.

B. Cary: 1776–1807; m. Elizabeth Pierce.

a. Solomon: 1801–1884; m. Harriet Gilbert.

(I) Harris Gilbert: b. 1828; d. 1895; m. Jennie O. Crocker; m. (2), Mrs. Lizzie (Jones) Gage; issue.

(II) Henry Clay: 1832–1880; m. Elizabeth L. Luce; issue.

(III) Hiram Cale: 1834–1897; m. Sarah A Mather; served in the Civil War; issue.

b. Aaron: 1803–1891; m. Lucy M. Clark; m. (2), Milly Crook; issue.

C. Nathan: 1784–1872; m. Sarah Steward.

a. Nathan Steward: 1811–1887; m. Nancy M. Hills; issue.

b. Lemuel Davis: 1813–1844; m. Lovina Partlo.

(I) Alfred Harrison: b. 1840; m. Ellen M. Lavery; issue.

c. Washington: 1827; m. Kezia S. Tozer.

(I) Steward Washington: b. 1854; m. Alice Steward; issue.

D. Joseph Davis: 1790–1860; m. Charlotte Main.

a. Joseph Davis: 1810–1884; m. Minerva Godfrey; issue.

b. Julius Dorsey: b. 1831; m. Jane E. Peabody; m. (2), Nellie Ward.

3. Jeremiah: 1749; m. Ruth Prosser.

A. David: m. and had

a. David: 1796–1883; m. Betsey Allen.

(I) Israel Lewis: b. 1818; m. Mahala Salisbury; m. (2), Rachel Trout. Ch.: George Washington (b. 1840; m. Lydia Howard; m. (2), Frances Mason; issue); Louis Israel (b. 1842; m. Annetta Lamphere; issue).

(II) David Kendall: b. 1820; m. Margaret Yerden; issue.

(III) Adoniram Judson: b. 1824; m. Amelia Smith; issue.

(IV) Silas Maxson: b. 1829; m. Hannah A. Noyes, issue.

(V) Loren Davis: b. 1831; m. Catherine Heavener; issue.

(VI) Daniel Henry: b. 1847; m. Eliza Mathers.

4. Davis: 1754–1833; m. Hannah Miner; minister.

A. Davis. 1776–1845; m. Mary Truman.

B. Silas: 1782–1870; m. Sarah Swaddle.

a. Silas: 1806–1886; m. Maria Yeomans; m. (2), Mary Beardsley; issue.

b. William P.: 1808–1892; m. Lydia Pickett; issue.

C. Amos: 1783–1872; m. Mary Chapel.

a. John C.: 1806; m. Mary A. Finch.

(I) Samuel: b. 1831; m. Susan H. Lake.

(II) Jesse Davis: 1833–1892; m. Mary A. Clarke; m. (2), Adelia White; issue.

(III) John E.: b. 1846; m. Maryette Gilbert; issue.

b. Amos: b. 1823; m. Louisa J. Rogers; ch.

5. Jonathan: 1760–1824; m. Humility Green; m. (2), Jemima Clark.

A. Jonathan: 1783–1861; m. Lucy Stebbins; m. (2), Mrs. Fanny Gilbert.

a. Jonathan King: 1808–1879; m. Elizabeth Burdick.

(I) Alonzo: 1835–1888; m. Jane M. Vincent; issue.

b. Ezekiel: 1818–1897; m. Hannah Burch.

(I) Floyd Wiggins: b. 1856; m. Emily Hammett; issue.

B. Ezekiel: 1786–1817; m. Elizabeth Clark; issue.

C. Green: 1788–1869; m. Elizabeth Leach; m. (2), Sarah Beebe; issue.

D. Maxson: 1791–1851; m. Esther Westcott; m. Mrs. Hannah Stillman.

a. Benedict Westcott: 1822–1853; m. Anna M. Rogers.

A. Matthew: 1794–1873; m. Esther Rogers.

a. Henry Clay: 1826–1864; d. in Andersonville prison; m. Sarah Ann Enos; issue.

F. Clark: 1805–1880; m. Abigail Clark; issue.

G. Nathan: 1806–1881; m. Elizabeth Maxson; m. (2),

Experience Randolph: m. (3), Emeline Chapman; issue.

H. Nicholas: 1809–1856; m. Jane Rogers; m. (2), Cynthia H. Edwards.

a. Henry Clay: 1835–1901; m. Mary E. Rogers; issue.

6. Phineas: 1764–1857; m. Rebecca Beebe.

A. Henry: 1792–1869; m. Mary Powers.

a. Charles A.: 1829–1895; m. Clarinda E. Dye.

(I) John Henry: b. 1853; m. Mary C. Brown; issue.

B. Lemuel: 1794–1879; m. Hannah Stewart.

7. Jesse: 1767–1841; m. Hannah Bliven.

A. Ethan: 1807–1875; m. Alvira B. Cook.

a. Calvin Cook: b. 1836; m. Sophronia M. Rogers; issue.

8. Ethan: 1768–1841; m. Sarah Truman.

A. Ethan: 1796–1879; m. Fanny Davis; served in the War of 1812.

B. Clark Truman: 1798–1882; m. Nancy Williams; m. (2), Mrs. Laura Benjamin.

a. Ethan Clark: 1830–1864; m. Catherine M. Buckley.

(I) Clark Truman: b. 1851; m. Zerviah Lewis; issue.

C. Jesse: 1803–1832; m. Rhobey Wilmarth.

D. Jonathan Davis: 1808–1894; m. Jemima Rogers; m. (2), Rachel A. Mapes.

a. Jonathan De Ver: b. 1870; m. Josephine Hayes; issue.

E. Nathan: 1813–1900; m. Harriet S. Clarke.

a. George Horace: b. 1845; m. Emma J. Whiting; issue.

(c) David: 1719–1803; m. Grace Lester; m. (2), Judith (Maxson) Greene; m. (3), Susanna Truman.

1. Zebulon: 1757–1829; m. Sarah Greene.

A. David: 1786–1859; m. Mary Potter.

a. David Potter: 1808–1882; m. Mary Anna Rogers.

(I) William Augustus: 1832–1898; Brown, 1857· Honorary degrees from Yale and Alfred; m. Rebecca J. Titsworth. Ch.: Frederick Tuthill (b. 1859; m. Carrie E. Gavitt; physician).

b. Daniel Babcock: 1815–1884; m. Mary Ann Titsworth.

(I) David Dunham: b. 1850; m. Julia F. Davis; issue.

B. Zebulon: 1790–1839; m. Lydia Brooks; m. (2), Sarah Manwaring.
a. James: 1822–1891; m. Clarinda Miller.
(I) Thomas Vars: b. 1858; m. Alice E. Rose; issue.
b. Thomas S.: b. 1824; m. Hancy Benjamin; m. (2), Sarah S. Stillman; issue.
2. Lester: 1762–1822; m. Mary Tuthill; minister.
A. Benjamin: 1796–1874; m. Susan Truman.
a. Clark Truman: 1817–1891; m. Jennet T. Rogers.
(I) Albert Clark: b. 1850; m. Elsie A. Langworthy; m. (2), Anna Bradfield; physician; issue.
b. George: 1819–1894; m. Julia Lewis; issue.
c. Henry Nathaniel: 1820–1898; m. Ellen A. Wright; issue.
B. Lester Tuthill: 1797–1850; m. Susanna H. Crandall; minister.
a. Lester Courtland: 1829–1900; Williams, 1856; m. Josephine Willcox; issue.
C. Joseph Sandford: 1799–1872; m. Elizabeth Boon; m. (2), Celinda S. Abbott.
a. Nathaniel S.: 1822–1860; m. Mary Ann Rogers; issue.
D. Thomas: 1802–1883; m. Maria Coit.
E. David: 1804–1879; m. Sarah Maxson.
a. Alexander Campbell: b. 1836; Margaret R. Cook; issue.
F. Henry Hammond: 1806–1893; m. Nancy Peckham; m. (2), Julia A. Smith; issue.
3. Paul: 1766–1868; m. Mary Barter.
A. Silas: 1788–1862; m. Nancy Stillman.
a. Clark Stillman: 1820–1893; m. Lydia R. Gardner; m. (2), Mary E. Morgan.
B. Paul: 1790–1868; m. Celinda Comstock.
a. George Alexander: 1828–1880; m. Delia Seamens; issue.

J154 George Rogers: said to have come from Londonderry, Ireland; his family were Scotch-Irish Presbyterians; he m. Isabella (probably McCobb); d. 1743.
(1) William: 1702–1763; m. Dinah Rankin; b. in Ireland.
(A) George: 1729–1818; m. Margaret Campbell; m. (2), Alice Means.
(a) Alexander: born 1754; m. Margaret Wilson Hunter.
(b) James: born 1757; m. Mary Mustard; m. (2), Lydia Thompson; m. (3), Mary Ridley.

(c) George: b. 1765; m. Rachel Pennell.
(B) Thomas: 1731–1816; m. Hannah Laha.
(a) Samuel Laha: m. Caroline Hopkins.
(C) Hugh: 1736–1802; m. Hannah Hallowell; m. (2), Margaret Wylye.
(a) Samuel: b. 1776; m. Martha Wyleye. Ch.: Samuel (b. 1802; m. Lucinda Owen), Hugh (b. 1805), Alexander (b. 1807), Hallowell (b. 1812).
(D) William: 1743–1791; m. Eleanore Stanwood.
(E) John: 1746–1832; m. Jane Potter.
(a) John: 1771–1849; m. Susannah Patten. Ch.: Robert Patten (b. 1806), Rankin (b. 1808), John (b. 1809).
(b) William: 1773–1857; m. Martha Manning. Ch.: William (b. 1805).
(c) Alexander: b. 1778; m. Hannah Larrabee. Ch.: Nehemia (b. 1802), Nelson (b. 1805).
(d) Hugh: 1785–1867; m. Isabella Owen. Ch.: Thomas (b. 1826).
(F) Robert: 1752–1815; m. Jane Grace.
(a) Thomas: b. 1775; m. Martha Hunt.
(b) James: b. 1783; m. Ann (Nancy) Rogers.
(2) George: 1704–1801; m. Ann Ferguson; m. (2), Sarah Wyman.
(A) John: 1745–1829; m. Ann Cochrane; m. (2), Ann Crombie.
(a) George: 1772–1841; m. Beatrice Mains.
1. John: b. 1809; m. Merindo H. Bond.
(b) James: 1776–1853; m. Hannah Parker.
(B) Alexander: 1761–1839; m. Catherine Smart.
(C) William: b. 1766.
(a) Ferguson: m. Ruby Oliver.
(b) James: b. 1803; m. Sarah Ann Morse.
(c) William: m. Sarah Ann Clifford.
(D) George: 1770–1839; m. Martha Wyman. Ch.: George (b. 1806).
(E) Francis: 1773–1796; m. Susannah Campbell.
(a) John Campbell: b. 1799; m. Abigail Stinson.
(b) Francis: b. 1817; m. Susannah Rowe.
(c) Frederick: b. 1821; m. Margaret E. Hinckley.
(F) Nathaniel: 1776–1865; m. Nancy Campbell.
(3) Patrick: 1706–1796; m. Ann .....
(A) George: b. in Bristol: m. Hannah Nichols.

K155 Hope Rogers: m. Esther Meacham.
(1) Josiah: 1720–1815; m. Hannah Ford.
(A) Jonah: 1743–1799; m. Deliverance Chaffee.
(a) Jonah: m. Katharine Roberts. Ch.: Jonah, Hezekiah and Simeon.
(b) Josiah: 1768–1814; m. Mary Wheeler. Ch.: Josiah (1791–

1853; m. Abigail Strong), Ariel (1794–1874; m. Melinda Brace; (2), Cynthia Cortwright), Joseph (1795–1855; m. Hannah Jones), Jonah (b. 1801; m. Catharine Lafey), David (1803–1895; m. Eliza Jones).

(c) Elihu: m. Rhoda Drake.

1. Elihu: 1800–1873; m. Bershabe Stiles; (2), Narcissus Newbury.
2. Jacob: 1803–1882; m. Elizabeth Goble.

(d) Joel: m. Mary Lumcree; (2), Mary Jackson. Ch.: Jose (b. 1816; m. Lydia Ann Rogers), Joel, Stephen.

(2) Jethro: b. 1722; m. Hannah Holt. Ch.: Oliver (b. 1748).

(3) Jeduthan: 1724–1800; m. Anna Farnam; m. (2), Hannah Knight; m. (3), Widow Eunice (Putnam) Burgess.

(A) Jeduthan: b. 1753–1834; m. Elizabeth Fisk or Fish.

(a) Isaiah: 1784–1862; m. Lucinda Bacon.

1. Alanson: 1806–1874; m. Arvilla Chamberlin.
2. Martin: b. 1809; m. Polly Erskine (Dimick?)
3. John: m. Nancy Jane Button.
4. Isaiah: b. 1812; m. Anna Martin.
5. Philander: 1813–1891; m. Louisa Murray.
6. Rufus: 1815–1849; m. Flavia Bacon.

(B) Isaiah: b. 1760; d. in Revolutionary War.

(C) Rufus: 1767–1836; m. Jemima Strickland.

(a) William Rufus: 1798–1847; m. Sophronia Webster Benham.

1. Llywelyn App: d. 1861; m. Louisa Johnson.
2. George Dorrance: 1825–1864; m. Elizabeth Langford; d. while serving in the Civil War.
3. Lucius: 1829–1860; m. Livia McCall Goodwin; m. (2), Sarah Gratz.
4. Henry: b. 1832; d. about 1890; served in Civil War.
5. William Rufus: 1839–1862; fought in battle of Cedar Mt.

(b) Lucius Cary: 1801–1872; m. Fanny Locke.

1. Rufus Locke: 1826–1879.
2. Eliphus Hibbard: b. 1830; d. 1881, in Vera Cruz, Mexico, while serving as U. S. Consul at that place.
3. Lucius Henry: b. 1834.
4. John Emory: b. 1837.

(c) James Hervey: 1804–1873; m. (1), Mary Benham Parker; m. (2), Harriet Knight Smith. Ch.: Manley (1833–1891; m. Maria Abbey), Sterne (1834–1893; m. Eliza Graves), Junius (1838–1897; m. Mary Powell).

(d) Artemas Stowell: 1807–1853; m. Mary Perkins Brown; m. (2), Lurancy Coolidge.

1. Riley Perkins: 1837–1885; served in Civil War.

2. Harvey: 1841–1898; m. Mary E. Fiero; served under McClellan in Civil War.
3. Roselle: 1844–1864; was in the army of the Potomac.
4. Lewis Eugene: 1846–1878; m. Alathea Rynex.
5. Manley: 1849–1899; m. Lucy O. Post.
6. Manlius: 1849; m. Thirza R. Dow.

L156 JAMES ROGERS: d. 1755; m. Jean . . . .; settled in Londonderry.

(1) John: 1729–1776; m. Jean Ewins.

(A) James: 1754–1819; m. Mary Markham. Ch.: Jonathan (1785); John (1786), Joseph (1788), Ralph (1792), Samuel (1794).

(B) Jonathan: m. Polly Maes; m. (2), Elizabeth Rogers. Ch.: Ephraim and Alvah.

(C) John: d. 1832; m. Polly Reynolds; ch.: John Adams, Stephen Reynolds.

(D) Samuel: m. Anna Dodge. Ch.: Charles.

M157 DANIEL ROGERS: 1706–1782; m. Mary Cotton Whiting; m. (2), Mrs. Elizabeth Ruggles Dummer.

(1) Daniel: 1739–1740.

(2) Jeremiah Dummer: 1743–1784; m. Bathshebe Thatcher.

(A) Samuel: m. Miss Perkins. Ch.: Samuel (d. 1849).

(3) Daniel: 1749–1803; m. (1), Mary Newman; m. (2), Hannah Whitcombe.

(A) Henry Newman: 1781–1823; m. Susannah Dalton.

N158 REVEREND JAMES ROGERS: 1720–1775; m. Mercy Tefft (1715–1781).

(1) James: 1746–1792; m. Mercy Tefft (1749–1837; niece of Mercy Tefft, above).

(A) Samuel: 1779–1846; m. Lydia Eggleston (1785–1824); m. (2), Sally Buell; had with other issue

(a) Thomas S.: 1810–1874; m. Lucinda Gardner; m. (2), Margaret Ash; m. (3), Almira Carpenter; had with other issue

1. Thomas Lucindus: 1841–1901; m. Ella Sophia Nickerson (1846–1929).

A. Charles Thomas: 1869–1925; m. Alice Lucy Gardner.

B. Howard Lewis: b. 1871; m. Clara Hunt Phillips; b. Nov. 1874. Ch.: Caroline Cranford (b. 1907), Dorothy (b. 1909), Thomas Nickerson (b. 1910), John Gardner (b. 1913), Mary Virtue (b. 1915).

C. Alice May: b. 1873; m. Laurence J. Webster; b. 1871.

a. Frank G. Webster: b. 1903; m. Polly Baldwin.

(I) Nancy Virginia Webster: b. 1926.

D. Edith Salvine: b. 1874; m. Lansing C. Holden; b. 1858; and had
a. Lansing C. Holden: b. 1897; m. Edith Gillingham; b. 1896. Ch.: Lansing C. Holden (b. 1927), Penelope Lancaster Holden (b. 1928),
b. Edith Rogers: b. 1902; m. George Wight Cooke. Ch.: Wight Holden Cooke (b. 1925), Cynthia Lee Cooke (b. 1928).
E. Carrie Nickerson: b. 1875; m. Alexander Henderson (b. 1877).
F. Gardner: b. 1880; m. Grace Phillips. Ch.: Nickerson (b. 1908), Cranford (d. 1928), Elaine, Howard Gardner.
3. Harriet M.
4. Mary L.: m. David Cole.
(b) Samuel: m. Lydia Remington.
(B) James: twin of Samuel.

O159 JOHN ROGERS: m. Elizabeth Foster.
(1) Abraham Foster: m. Patty Faulkner.
(A) Luke: 1792–1849; m. Sarah Wright Brown.
(a) James Sumner: 1824–1875; m. Rebecca Bently.
(b) Charles Wright: 1830–1898; m. Harriet Elizabeth Britton.
(c) William Henry: b. 1837; m. Sarah Abigail Matthews; served in the Civil War; marched with Sherman.

P160 JAMES ROGERS: m. Mary . . . .; settled in Dunbarton.
(1) Robert: was the celebrated "Ranger" who did great service in the French and Indian War; in the Revolution he became loyalist, and went to England 1777; d. 1800; in 1778 was banished from New Hampshire by an act of Legislature; and on Mar. 4, his wife was divorced from him.
(2) Richard: was also in the "Ranger" service during the French and Indian War.
(3) James: served in the French and Indian War; m. Margaret McGregor.

Q161 JONATHAN FERRIS ROGERS: b. 1790 at or near Patterson, Putnam County, N. Y.; d. Feb. 22nd, 1853, near Archbold, Fulton County, Ohio; m. Oct. 20th, 1813, Putnam County, N. Y., to Martha Haviland (dau. of Eli Birdsall and Anna Towner Haviland; b. July 4, 1796, d. 1872, near Ranson Center, Hillsdale Co., Mich.).
(1) James Ferris: b. 1814, in Patterson, Putnam Co., N. Y.; d. Jan. 1st, 1893; m. Ann Eliza Crosson (d. Dec. 15, 1862); m. (2), Anna Saurbek (b. in Switzerland; d. 1891).
(A) Eunice Lillian: b. 1843; d. 1858.
(B) Elmer Harrison: b. 1846; d. 1914; m. Jemima Williams; m.

(2), Harriet Weaver and had issue, Edward who died in infancy, Clara, Frank, Wallace, Harriette, Mary.

(C) Francis Haviland: 1850; d. (no record); m. Lou McClure, of Wauseon, Ohio, and had Bishop McClure and Edna C.

(D) Mary: (twin); b. 1855; d. 1855.

(E) Martha: (twin); b. 1855; d. 1910; m. Robert Kenedy of Caledonia Station, Mich.; four ch.

(F) James Oscar: b. 1859.

(G) Marcus Perry: b. 1862; d. 1927; m. and has a son living in Watsonville, Calif.

(H) Henry Orvil: b. 1863; k. in Penna. Ry. accident, Ft. Wayne, Ind., 1914; unm.

(I) Arnold Jonathan Ferris: b. 1866; musician; unm.

(J) Thomas Wilson: b. 1871; d. 1892; unm.

(K) Charles Emanuel: b. 1873; m. and has a son and daughter.

(L) William Warren: b. 1877; m. and had two sons and five daus.

(M) Grace Laura Pearl: b. 1881; m. Edward B. Spalding; 1 dau., Barbara.

(2) Amos: m. Effa Borum, and had Amanda, Harriet, Frank, Alanson, Edgar, Martha, James and Emery.

(3) Ann: m. Warren McCutcheon and had Luella, Eustace, Orvan and Albert.

(4) Jackson S.: m. Mary Rogers and had Lewis, Towner, Carrie.

(5) John Arnold: m. Sally Hoover and had issue.

(6) Maryann: m. William W. Haviland and had Clarence and Charles.

(7) Laura B.: m. Adam Andre, and had Valorus P., and one who d. y.

(8) Stephen Friend: m. Mary Ann Clingman, and had Anson, Belle and Emma.

(9) Eliza: m. Charles Baker and had John (deceased), Mary (m. Gen. Cook) and Serrada (m. Mr. Green).

R162 R. M. Rogers: m. and had

(1) R. M. Rogers: m. Lydia McClaughry.

(A) R. M.: m. E. Celia Titus.

(a) R. M.: m. Mary C. Lammerson; m. (2), Cora Folerie; m. (3), ...; has a daughter, Roberta, by second wife.

(b) Frank N.: m. Nellie L. Hutchins.

1. George H. Rogers: b. 1891; A.B. degree, Cornell Univ., 1914.

(c) May: m. Frank Luther. Ch.: R. Mayne Luther.

(B) James: m. Mary . . . . .

(a) J. Walter: m. Margaret . . . . .

(b) Ralph C.: m. Louise . . . .; ch.: Mary, Robert M., Louise.

(C) Olive: m. Rev. John Hilton.

S163 Amos Rogers: father of

(1) William Orendo: b. 1821; d. 1879; m. Mary Orton.

(A) Fanny Marilla: b 1855; d. 1858.
(B) Myron Amos: b. 1857; m. Lily Eggleston (d. Oct. 21, 1929).
(a) Inez Marie: m. Robert William Glenray Vail. Ch.: Robert William; Mary Elizabeth.
(b) Lois Maybel.
(C) William Herbert: b. 1859; m. Sarah Wilson.
(D) Charles Sumner: b. 1865; m. Bertha Marguerite Hitzel; b. 1871.
(a) Sumner Herman: b. 1897; m. July 18, 1929, Ruth Caldwell (b. January 11, 1908).

T164 JONATHAN J. ROGERS: 1817–1870; m. Susan Weeks of Chio; was of direct *Mayflower* descent.
(1) Benjamin Rogers: m. Annie Lewis Thomas, of Pendleton, Ind.
(A) Jonathan J.: m. Laura Trueblood.
(a) Harold Benjamin.
(b) Morris Jonathan.

U165 ELIJAH ROGERS: (father was Scotch and mother English, names unknown); b. 1824; m. Nancy Beech; d. 1907.
(1) Elizabeth: b. 1846, near Marion, Ind.
(2) Willa: b. 1847; near Marion, Ind.
(3) John: b. 1848; m. Amanda Whitmore; later m. a second time. Ch.: Oscar Christopher, Maude, Marion, Louis, Elsie, Daisy, Thomas, John and one other child.
(4) Christopher Columbus: b. 1849; m. Maria Serepta Drown. Ch.: Clarion Lou (b. 1879); Cassa Carmeleta (b. 1881; m. J. T. Nicholas; has two ch.: Martha Elizabeth: b. 1915, and Roger Leland: b. 1918), Flora Leontine (b. 1883), Cecil Merle (b. 1884; m. Ruth Elizabeth West, 1921).
(5) Jake S.: b. 1853; m. Margaret Jane Shawalter. Ch.: Gertrude and Albert.
(6) Rachel: b. 1856, near Marion, Ind.
(7) Joel: b. 1858; m. Kit Delancet. Ch.: Nellie, Edna, Ray, Birdie and Hazel.
(8) Francis Marion: b. 1864; m. Mabel Mann. Ch.: Floy and Edith.

V166 COL. JAMES WHEELER ROGERS: b. 1833 at Kersey, Elk Co., Pa., d. 1894; served in the Civil War; m. Elizabeth Eddings (d. 1861); m. (2), Eliza McConnell (d. 1919).
(1) Roland Walter: b. 1853; d. 1891; m. Mary E. Reed.
(A) James Reed: 1883; m. Claire Crum.
(B) Mabel E.: b. 1885; m. Charles Bertrum Yomet; 2 ch., Gladys and Helen.
(C) Carl Rush: b. 1888; served with Batt. F. 7th F. A., A. E. F., during 1918; m. Lelia Brisbin, 1924.

W167 PATRICK ROGERS: m. Cecelia McHugh (or McCue); both born either in England or Ireland.

(1) Arthur: had James, David and Charles; lived in vicinity of Chippewa Falls, Wisconsin.

(2) John: b. Nittany Furnace (now Bellefonte), Pa.; m. Catherine Brumbaugh, b. in Penn Township, Huntingdon Co., Pa.

(A) Jacob Brumbaugh: of Altoona; m. Fannie Woodburn Kennedy, b. in Newville, Cumberland Co., Pa.

(B) Milton Brumbaugh: m. Cora Wagner, b. in Huntingdon Co., Pa. Add.: 314 6th Avenue (Juniata), Altoona, Pa.

(C) Cecelia: m. Elmer S. Free of Huntingdon, Pa.

(D) Lorenzo: b. in Huntingdon; m. .... Morrison, b. in Mifflin Co., Pa. Add.: Newton Hamilton, Pa.

(E) Lottie M.: m. John Hicks of Huntingdon; both born there.

(F) John Martin: m. Clara Simpson; both b. in Huntingdon.

(H) ROGERSES IN THE AMERICAN REVOLUTION

Officers of the Continental Army

Andrew Rogers (Va.). 2d Lieutenant .4th Virginia, 23d December, 1776; resigned 2d March, 1778.

Edward (Conn.). Captain of Gay's Connecticut State Regiment, June to December, 1776.

Hezekiah (Conn.). 1st Lieutenant 5th Connecticut, 1st January, 1777; Regimental Adjutant, 12th June, 1777, to July, 1781; transferred to 2d Connecticut, 1st January, 1781; Captain, 5th December, 1782; transferred to 3d Connecticut, 1st January, 1783; Aide-de-Camp to General Huntington, 7th July, 1781, to June, 1783; retained in Swift's Connecticut Regiment in June, 1783, and served to 3d November, 1783; Military Storekeeper, United States Army, 27th October, 1801; died 3d November, 1811.

Jedediah (Conn.). Cornet 2d Continental Dragoons, 15th February 1778; Lieutenant 2d June, 1778, and served to close of war. Captain Light Dragoons United States Army, 4th May, 1792; resigned 25th October, 1792.

Jacob (Mass.). 2d Lieutenant of Thomas' Massachusetts Regiment May to December, 1775.

John (Conn.). 1st Lieutenant of Webb's Additional Continental Regiment, 1st January, 1777; resigned 13th February, 1778.

John (R. I.). Sergeant 2d Rhode Island, 6th March, 1777; Ensign, 1st May, 1779; Adjutant, 1st May, 1780, to 8th September, 1782; wounded at Connecticut Farms, 23d June, 1780; 2d Lieutenant, 4th February, 1781; retained in Olney's Rhode Island Battalion, 14th May, 1781, and served to November, 1783; Military Storekeeper, United States Army, 9th March, 1819; Honorably discharged, 1st June, 1821.

John (Va.). 2d Lieutenant 4th Virginia, 25th March, 1776; was Captain of Clark's Illinois Regiment June, 1778, to February, 1782.

John, Jr. (N. C.). Paymaster 5th North Carolina, 11th December, 1776, to ——.

Joseph (Va.). Lieutenant of a Virginia Regiment; taken prisoner at Newberne, N. C., 26th September, 1778.

Joseph (Conn.). Ensign 2d Connecticut, 4th January, 1781, to 3d June, 1783. (Died 3d September, 1818.)

Josanah (N. Y.). Captain of Drake's Regiment, New York Militia, in 1776.

Nicholas (France). Major and Aide-de-Camp, 12th May, 1777; served as Aide-de-Camp to Generals Coudray and De Kalb to 10th December, 1778, when he was brevetted Lieutenant-Colonel Continental Army and retired from the service.

Patrick (N. C.). Regimental Quartermaster 1st North Carolina, 3d November, 1776; Ensign 28th March, 1777; 2d Lieutenant 3d April, 1777; died 19th April, 1778.

Philip (Pa.). 2d Lieutenant 8th Pennsylvania, 9th August, 1776, to ——.

Robert (R. I.). 2d Lieutenant of Tallman's Rhode Island State Regiment 12th December, 1776; 2d Lieutenant 1st Rhode Island, 1st January, 1777; 1st Lieutenant, 19th February, 1777; resigned 24th March, 1779. (Died 5th August, 1835.)

Samuel (Mass.). 2d Lieutenant of Henley's Additional Continental Regiment, 1st January, 1777; 1st Lieutenant, 26th June, 1777; transferred to Jackson's Continental Regiment, 22d April, 1779; regiment designated 16th Massachusetts, 23d July, 1780; transferred to 9th Massachusetts, 1st January, 1781; died 20th October, 1781.

Thomas (Mass.). Sergeant in Lexington Alarm, April, 1775; 2d Lieutenant of Gerrish's Massachusetts Regiment, May to December, 1775.

William (Mass.). Captain in Lexington Alarm, April, 1775; Captain of Gerrish's Massachusetts Regiment, May to December, 1775; Captain Massachusetts Militia, 1776–1781.

William (Pa.). Chaplain of Miles' Pennsylvania Rifle Regiment, 6th April to December, 1776; Chaplain of Patton's Continental Regiment, 1st February, 1777; Brigade Chaplain, 1st June, 1778; retired 16th January, 1781. (Died 7th April, 1824.)

William (S. C.). Lieutenant South Carolina Dragoons, 5th April, 1781; dismissed, — June, 1781.

William (Va.). 2d Lieutenant 4th Virginia, 19th March, 1776; 1st Lieutenant, 28th September, 1776; Captain, 1st April, 1778; taken prisoner 22d September, 1778; where not stated; exchanged in 1780; transferred to 5th Virginia, 12th February, 1781; retired 1st January, 1783.

The following Rogerses served in the American Revolution from the respective colonies. Figures following some of the names indicate the number of times those names appear on the records examined:

Connecticut: Abiathar—2, Abigail, Abijah, Andrew, Asael, Bela—3, Benjamin, Bixpee, Chase, Chester—3, Daniel—2, David—4, Ebenezer—4, Edward—4, Elijah, Ephraim, Ethan, Ezekiel, George—3, Gideon—3, Gurdon —2, Heman—4, Hermen, Hezekiah—7, Hooma, Ichabod—2, Isaiah, Israel, Jacob, James—2, Jedidiah—3, Jeremiah, John—11, John, Jr., John 5th,

Joseph—10, Joshua, Josiah—[illegible], Lemuel, Leonard—6, Levi—2, Lewis, Martha, Moses, Nathan, Nathaniel—2, Nehemiah, Oliver—4, Peter—2, Philemon, Pansford, Richard, Rufus, Ruth, Samuel, Sharp—2, Sharper, Simeon, Solomon, Stephen—2, Thomas—3, Thomas, Jr., Uriah, Jr., William—2, Zabdul—3, Zephaniah—2. *Delaware:* Hinson, Hugh, James—4, John—11, Joseph—2, Robert—4, William. *Georgia:* Brittain—2, Burwell—2, Burwick—2, Dread —3, Drury—2, Drury, Jr., Edward—3, Jeremiah, John—5, Mary, Peleg—2, Peter, Reuben—2, Robert, William—2. *Maryland:* Francis—3, John—8, Joseph, Joshua, Michael—3, Robert, William—6. *Massachusetts:* Aaron—3, Abel, Abiathar—2, Abijah, Abishai, Abner—2, Alexander—2, Allen—2, Andrew, Artemas, Arunah, Asa, Bela, Benjamin—6, Caleb—5, Cato, Chase, Chester, Crisp, Daniel—11, David—6, Ebenezer—7, Edmund, Elias, Eliphalet —7, Elisha—3, Elkanah—2, Enoch, Francis, Frederick, George—3, Gideon—4, Giles—2, Henry—4, Hezekiah, Hugh, Isaac—3, Ishmael—2, Israel, Jacob—2, James—16, Jesse—3, Joel, John—33, Jonathan—10, Jonathan, Jr., Joseph—3, Joshua—2, Josiah, Leonard, Lewis, London, Lot, Mark, Moses—8, Nathaniel—8, Nehemiah—2, Noah—3, Paul—2, Peleg—2, Perley, Peter, Philip—2, Prince—2, Ptolemy, Ransferd, Richard—4, Robert—5, Rogers, Samuel—23, Seth—2, Silas—2, Simeon—4, Simon, Smith, Solomon, Stephen—3, Thomas—15, Timothy—5, W., William—12, Zaccheus—2, Zachariah—2, Zebadiah, Zebulon, Jr. *New Hampshire:* Cato, Daniel—7, Daniel D., Daniel, Jr., James—6, John—11, Jonathan—2, Joseph—5, Josiah —4, Levi—3, Matthew, Nathaniel—2, Perley—16, Richard—2, Richard C. —3, Robert—2, Samuel—10, Thomas—4, Timothy—5, William—10. *New Jersey:* David—2, Henry—3, James—3, Jedediah, John, Nathan, Nathaniel, Patrick, Richard, William. *New York:* Abraham, Abraham, Jr., Allan, Allen, Amos, Ananias, Caleb, Daniel—3, Ezekiel, George—2, Hezekiah—2, Isaac, Hugh, Hughes—2, Jacob—3, James—4, James, Jr., Jarvis, Job, John —4, Jonathan, John, Sr , John, Jr., Joseph—5, Joseph, Jr., Joshua, Capt. Joshua, Lewis, Micah Michael—3, Mikel, Moses—2, Nathaniel, Othamel, Owen, Philip, Philip, Jr., Platt—2, Reuben—2, Robert—2, Rubin, Samuel —3, Solomon, Stephen—2, Topping, Uriah, William—8, Capt. Wm.—3, Wm. Ens., Zephaniah, Zopha. *Pennsylvania:* Aaron, Alexander—6, Allan—2, Andrew—7, Anthony, Elizabeth—2, Ezekiel, Ezickel, Francis—5, George—2, Henry, Hugh, Isaac, Isaiah, Jacob, James—8, Jeremiah—4, John—33, John B,, Jonah, Jonathan—2, Jonath, Joseph—2, Josiah, Matthew—7, Michael—7, Mishael, Patrick—3, Philip—3, Richard, Robert—5, Samuel—4, Thomas—10, Timothy—6, W., Will, William—23. *Rhode Island:* Clarke—4, Daniel—6, George, Greene, Guy, Isaac, James—25, John—31, Jonathan—14, Joseph —3, Josias, Leban—3, Peleg, Robert—30, Samuel—8, Thomas—12, William —6. *Vermont:* Hugh, John—5 Samuel, William. *Virginia:* Abraham, Andrew—2, Anthony, Aquilla, Barnard, Barnitt, Benjamin—2, Boling, Bolling, Bowling, Corneilius, David—3, Drury, Edward—2, Ezekiel—2, Francis, George—2, Henry, Hosea—2, Jacob, James—2, Jeremiah, John—8, Jonathan, Joseph—2, Lewis, Matthew, Melvin, Michael, Patrick, Peter—2, Rhodam, Richard, Robert—2, Shadrick, Solomon Stephen, Thomas, Tully, Ulysses, William—4. *Total,* 1085.

EBENEZER PLATT ROGERS: D.D.; clergyman; b. New York City, 1817; held pastorates in several states, his last being the charge of South Reformed Church, N. Y. C. He was the author of several religious and historical books.

EZEKIEL: clergyman; b. Wethersfield, Essex, England, 1590; became chaplain to Sir Francis Barrington, who bestowed on him the benefice of Rowley in Yorkshire; named his new plantation in this country "Rowley". In 1643 he delivered a sermon on "Election" which, according to Cotton Mather, made him "famous through the country".

FAIRMAN: civil engineer; b. Phila., 1833; grad., Univ. of Pa., 1853, and held the chair of civil engineering there until 1870. He served in the national cavalry and, later, became a volunteer officer in the U. S. engineers.

FRANKLIN WHITING: artist; b. Cambridge, Mass., 1854; executed, among several other well-known works, "Loo" and "Mischief"—devoting himself especially to the painting of dogs.

GEORGE CLARKE: soldier; b. Piermont, N. H., 1838. He was commissioned colonel for gallantry at the battle of the Hatchie; later, commanded a brigade for two years, including the Atlanta campaign, and in 1865 was brevetted brigadier-general of volunteers. After the war he practiced law in Illinois and Kansas, and was chairman of the board of pension appeals.

HENRY J.: inventor; b. Baltimore, Md., 1811; devised the code of flag signals known by his name and adopted by the U. S. Navy in 1846.

HORATIO: lawyer; b. Providence, R. I., 1836; had a grandfather and two great-uncles who had served as officers during the Revolution; was grad. from Brown and admitted to the bar; for several years was Attorney-General of R. I. He served with great credit during the Civil war, being brevetted brigadier-general of volunteers.

JAMES: R. C. bishop; b. Mt. Charles, Donegal, Ireland, 1826; became professor at St. Mary's College, Halifax; consecrated first R. C. bishop of Chatham, New Brunswick, 1860.

JAMES BLYTHE: M.D.; chemist; b. Phila., 1802; s. of Patrick Herr, professor at William and Mary College; elected professor of chemistry, Univ. of Pa., 1847.

WILLIAM BARTON: LL.D.; geologist; b. Phila., 1804, bro. of James Blythe; succeeded his father in chair of physics and chemistry at William and Mary; organized geological survey of Va., 1835; was a mem. of many learned societies.

HENRY DARWIN: LL.D.; b. Phila., 1808 (also bro. of James Blythe): was state geologist of Pa., professor at U. of P., author of important geological works, and mem. of many learned societies both in America and abroad.

ROBERT EMPIE: LL.D.; chemist; b. Baltimore, 1813 (also bro. of James Blythe); was professor and professor emeritus at Jefferson Medical College; employed as chemist by the gas-trust of Phila., 1872 until his death, 1884.

JAMES WEBB: lawyer; b. Hillsboro, N. C., 1822; while pastor of St. Paul's parish in Franklin, Tenn., was responsible for the building of six churches. Later he resided in Washington, D. C., where he practiced law in connection with his son, James Harris, inventor of important electrical devices.

JOHN: clergyman; b. New London, Conn., 1648; founded the sect known as the Rogerene Baptists or Quakers who were many times fined and imprisoned, for while they worshipped on the Sabbath they regarded themselves free to labor. He wrote many books on theological subjects, of which one was entitled "The Midnight Cry".

JOHN: sculptor; b. Salem, Mass., 1829. His fifty statuette groups were all widely reproduced, enjoying large sales, and his equestrian statue of General John F. Reynolds (1881–83) stands before the City Hall in Philadelphia.

NATHANIEL: clergyman; b. Haverhill, Eng., 1598; educated at Cambridge; came to Massachusetts, 1636. He was ordained at Ipswich, in 1638, and served until his death, in 1655. Cotton Mather said of him:—"he might be compared with the very best of the true ministers who made the best days of New England."

NATHANIEL: artist; b. Bridgehampton, L. I., 1788; spent his professional life in New York where he was one of the founders of the National Academy and took high rank as a painter of miniatures.

NATHANIEL PEABODY: editor; b. Portsmouth, N. H., 1794; practiced law until 1838, when he established in Concord, N. H., the "Herald of Freedom," pioneer anti-slavery paper. He also contributed to the New York *Tribune*.

RANDOLPH: sculptor; b. Waterloo, N. Y., 1825; lived and studied in New York City and in Rome. He executed many well-known statues, including the Washington monument at Richmond, Va., but perhaps his most famous works are the bas-reliefs on the doors of the capitol at Washington.

ROBERT: soldier; b. Dumbarton, N. H., 1727; served in and became locally famous during the French wars in the region of Lake George. In 1776 he accepted the commission of colonel in the British army and issued a printed circular promising all the recruits "their proportion of all rebel lands." He was the author of many books, including "A Concise Account of North America" (London, 1765).

THOMAS J.: statesman; b. Waterford, Ireland, 1781; came to U. S. in 1784 and published and edited a political newspaper; elected to Congress from Penna., and was later appointed recorder of deeds for Northampton Co., Pa., author of "A New American Biographical Dictionary".

WILLIAM: A.M., D.D.; clergyman and educator; b. Newport, R.I., 1751; grad., Brown, 1769, where he was the first student; chosen professor of oratory and English literature, Univ. of Pa., 1789; wrote articles on morals, religion, and politics for the newspapers and magazines.

WILLIAM AUGUSTUS: Ph.D.; astronomer; b. Waterford, Conn., 1832; grad., Brown, 1857; taught astronomy and mathematics at Alfred Academy for 13 years; called to the chair of astronomy and physics, Colby Univ., 1886; was a fellow of the Royal Society in London.

(J) PROMINENT AMERICAN ROGERSES OF TODAY

AGNES LOW ROGERS: prof. of edn.; b. Dundee, Scotland, 1884; d. William Thomson; M. A., U. of St. Andrew's, 1908; author of "Experimental Tests

of Mathematical Ability and Their Prognostic Value", 1918. Add.: Bryn Mawr Pa.

ALFRED THOMAS: lawyer; b. St. Joseph, Mo., 1873; s. John; mem. Delta Tau Delta. Add.: Madison, Wis.

ALLEN: chem. engineer; b. Hampden, Me., 1876; s. Franklin G.; B.S. in Chemistry, U. of Me., 1897; awarded Grasseli medal, 1920, for work done in connection with fish skins for leather; mem. of Chemists' Club. Add.: Brooklyn, N. Y.

ALLEN HASTINGS: mining engr.; b. Marshfield, Mass., 1871; s. Alfred; Democrat. Unitarian; mem. of Engineers' Club (Boston & New York). Add.: New York.

ARTHUR: clergyman; b Providence, 1864; s. Horatio; ordained priest P. E. Church; Bohlen lecturer, Phila., 1909; mem. Phi Beta Kappa; author of Men and Movements in the English Church (1898). Add.: Evanston, Ill.

ARTHUR KENYON: coll. prof.; b. Dunellen, N. J., 1868; s. William Augustus; grad. Colby, 1891; author of "Life and Teachings of Jesus" (1894). Add.: New Haven, Conn.

ARTHUR SMALL: clergyman; b. Newberry, S. C., 1869; s. Atmar; grad. Erskine Coll., Due West, S. C., 1894; ordained ministry, Associate Ref. Presbn. Church of the South, 1896. Add.: Rock Hill, S. C.

AUSTIN LEONARD: seedsman; b. Cape Vincent, N. Y., 1855; s. Charles; grad. Eastman Business Coll., Poughkeepsie, N. Y., 1885; founder, 1876, with bro. Everett E. of Rogers Bros. Seed Co.; continued business under same title after death of bro. 1890, and pres. since. Presbyn. Add.: Chicago.

B(ENJAMIN) TALBOT: clergyman; b. Rockland, Mich., 1865; s. Benjamin Talbot; rector St. James' Church, Manitowoc, Wis., 1889–93; 8 times deputy to P. E. Gen. Conv.; author of pub. sermons, letters and newspaper articles. Add.: Sunbury, Pa.

BRUCE: typographical expert; b. Lafayette, Ind., 1870; s. George. Add.: Mt. Vernon, N. Y.

BURTON R(AY): veterinarian; b. Polk City, Ia., 1879; s. George W.; originated, 1901, plan for automatic tracing of animal tuberculosis through a system of ear marking and has written much on this subject. Add.: Chicago.

(ROBERT) CAMERON: author; b. Santa Barbara, Calif., 1900; s. Robert Cameron; B.A., Harvard, 1923; on Editorial staff *World's Work* magazine, 1923–25. Author of "The Magnificent Idler". Add.: Garden City, N. Y.

CHARLES EDWIN: prof. civ. engineering; b. Saratoga Co., N. Y., 1874; s. Charles; began teaching at Lehigh Univ., 1901. Add.: Hartford, Conn.

CHARLES BUTLER: banker; b. Utica, N. Y., 1865; s. Publius V.; began as clerk with First Nat. Bnk. & Trust Co., Utica, 1889, pres. 1925; mem. of University Club. Add.: Utica, N. Y.

CHARLES GARDNER: zoologist; physiologist; b. Perry, N. Y., 1875; s. James Harvey; grad. Syracuse U., 1897; mem. of Phi Beta Kappa; Conglist. Author of papers upon effects of salts upon heart action, etc. Add.: Oberlin, O.

CLARA KATHLEEN (Clara Doria): singer; b. Cheltenham, Gloucestershire, Eng., 1844; d. John ("Father of English Opera"); grad. Leipzig Conserva-

torium, 1860; also studied at Berlin and Milan; author of "Memories of a Musical Career". Add.: Boston, Mass.

David Camp: psychologist; b. New Britain, Conn., 1878; s. Daniel Owen; student Amherst, 1895–97; grad. Princeton, 1899; mem. of Am. Psychol. Assn.; Capt. Sanitary Corps U.S.A., 1918, 1919. Add.: Northampton, Mass.

Edith Nourse: congresswoman; b. Saco, Me., 1881; d. Franklin; grad. Rogers Hall Sch., Lowell, Mass.; rep. presdl. elector, 1924, receiving largest vote ever cast in Mass. for that office; mem. of Congressional Club. Add.: Lowell, Mass.

Edward Sidney: lawyer; b. Castine, Maine, 1875; s. James Harriman; admitted to Ill. bar 1895; mem. of Chicago Yacht Club. Add.: Winnetka, Ill.

Ernest Albert: prof. dental economics; b. Vinton, Ia., 1866; s. Richard; prof. dental economics and roentgenology since 1912 in State U. of Ia.; has done pioneer work in lecturing and arousing interest in oral hygiene in pub. schs. in Ia. Add.: Iowa City, Ia.

Ernest Andrew: educator; b. St. Peter, Minn., 1881; s. Charles Butters; mem. bd. govs. Nat. Assn. for Disease Prevention. Add.: Los Gatos, Calif.

Eustace Barron: paymaster-gen. U.S.N.; b. San Francisco, 1855; s. Robert Clay; educ., Lehigh (Pa.) U.; served on U.S.S. Monterey in Spanish-Am. War; was present at taking of Manilà. Add.: Washington, D. C.

Francis: musician; b. Roxbury, Mass., 1870; s. Henry Bromfield; grad. Harvard, 1891; instr. singing, Yale U.; mem. of Harvard Club; author of "Some Famous Singers of the 19th Century" (1914). Add.: New York.

Frederick Morris: clergyman and educator; b. Salem, Marion Co., Ill., 1872; s. Oliver Jasper; ordained ministry of Christian (Disciples of Christ) Ch., 1894; founder, 1920, and Chancellor of Calif. Christian Coll. Add.: Los Angeles, Calif.

George McIntosh: newspaper pub.; b. Ashtabula, 1879; s. Judson Artemus; studied in Adelbert Coll. A founder and trustee, Cleveland Mus. Natural History; mem. of Hermit Club. Add.: Cleveland, Ohio.

George Vernor: newspaper pub.; b. Appleton, Wis., 1876; s. Benjamin Talbot; v.-p. and gen.-mgr., *New York Tribune,* 1913–23; mem. of many clubs. Add.: Munden, Va.

Harry Clayton: clergyman; b. Mt. Sterling, Ky., 1877; s. Thomas F.; grad. Centre Coll., Danville, Ky., 1899; ordained Presbyn. ministry, 1902; Rotarian; author of "Seven Candles of The Lord" (1908). Add.: Kansas City, Mo.

Harry Lovejoy: army officer; 1867–1925.

Henry Munroe: lawyer.

Henry Wade: judge; b. Holland Patent, N. Y., 1853; grad. U. of Mich., 1874; mem. of var. organs., includ. Assn. Bar City of New York, Am. Soc., Internal Law; Phi Beta Kappa; author of "Two Centuries of American Law". Add.: New York.

Hopewell Lindenberger: newspaper man; b. Chicago, Ill., 1876; s. Joseph Martin; LL.B., John Marshall Law Sch., Chicago, 1906; Dir. Am. Newspaper Pubs. Assn., 1912–22 (pres. 1916–18); Presbyn. Add.: Chicago.

Howard Jason: lawyer; exposition official; b. Stephentown, Renssaelaer

Co., N. Y., 1861; s. Edwin A.; grad. Williams Coll., 1884; admitted to bar, 1887; officer Order Red Eagle. Add.: New York.

JAMES FREDERICK: hygienist; b. Malta, O., 1870; s. James M.; grad., New Haven Normal Sch. of Gymnastics, 1898; Conglist; author of "Life and Health". Add.: Washington, D. C.

JAMES GAMBLE: architect; b. Bryants Station, Ky., 1867; s. Joseph M.; grad. Yale, 1889; designed Harkness Memorial Quadrangle, at Yale Univ.; mem. of var. organs., includ. University Club. Add.: New York.

JAMES GRAFTON: Lawyer; b. Denver, 1883; s. Edmund J.; grad., Yale, 1905; pres. Mayor's Advisory Council, Denver, 1923; author of "The Fire of Romance", "American Alpine Club", etc. Add.: Denver, Colo.

(JAMES) HARRIS: inventor; b. Franklyn, Tenn., 1856; s. James Webb; educ. private tutors and St. Charles Coll., London; has devoted life to scientific work, especially elec. research; discoverer of: visual synchronism and of underground and underwater radio communication, enabling the U. S. Govt. to carry on uninterruptedly during the World War. Catholic. Add.: Hyattsville, Md.

JAMES HOTCHKISS: pianist, organist; b. Fair Haven, Conn., 1857; s. Martin L.; educ., Lake Forest, Ill.; studied music in Berlin and Paris, 1875–80; composer of about 150 compositions, including songs, piano pieces, etc. Add.: Cleveland, Ohio.

JAMES TRACY: lawyer.

JASON: publisher and author; b. N. Y. City, 1868; s. Thomas; educ. grammar sch., N. Y. City; began as boy in employ of *Sunday Mercury*, N. Y.; successively adv. mgr. *Chicago Inter-Ocean*, mgr. *Providence, R. I. News;* mem. of var. clubs, includ. N. Y. Advertising. Add.: New Rochelle, N. Y.

JOHN: surgeon; b. N. Y. City, 1866; s. John; A.B., Yale, 1887; Fellow Am. Coll. Surgeons. Add.: New York.

JOHN JACOB: congressman; 1881–1925.

JOHN RAPHAEL: inventor; b. Roseville, Ill., 1856; s. Rev. John A.; A.B. Oberlin Coll., 1875; patented machine for setting type (the Rogers Typograph), 1888. Conglist. Add.: Brooklyn, N. Y.

JULIA ELLEN: author, lecturer; b. La Salle Co., Ill., 1866; d. Daniel Farrand; Ph.B., State U. of Ia., 1892; lecturer in nature study in summer schs.; inst. in civic improvement and nature subjects since 1903. Add.: Long Beach, Calif.

LESTER BURTON: coll. prof.; b. nr. Commiskey, Ind., 1875; s. John Hamilton; studied U. of Chicago; special lecturer on edn., 1919–20; mem. of Phi Delta Kappa; Methodist; Mason. Add.: Los Angeles, Calif.

LINDSAY: univ. prof.; b. Baltimore, Md., 1891; s. George Wilson; grad. Baltimore City Coll., 1908; A.B., Johns Hopkins, 1912; Albert Shaw lecturer on diplomatic history; author of "The Postal Power of Congress". Add.: New York.

LORE ALFORD: bacteriologist; b. Patten, Me., 1875; s. Luther B.; B.S., U. of Maine, 1896; asst. bacteriologist, N. Y. Expt. Sta., Geneva, N. Y., 1899–1902; mem. Soc. Am. Bacteriologists (pres. 1923). Add.: Washington, D. C.

LOUIS WILLIAM: theosophist; b. in Lima Co., Iowa, 1859; s. John Foster; student Western Coll., Toledo, Ia.; Nat. pres. Am. Theos. Soc., since 1920; lecturer; Author of "Hints to Young Students of Occultism" (1908). Add.: Chicago.

MARY COCHRANE: writer.

MAX: comedian.

MCLAIN: surgeon; b. Clyde, N. C., 1874; s. James Jackson; pres. of bd. and surgeon-in-chief, Clinton City Hosp. Add.: Clinton, Okla.

OSCAR H.: M.D.; b. Green Island, N. Y., 1857; s. William Clute; prep. edn. Troy (N. Y.) Acad.; chief med. dir. since 1912, N. Y. Life Ins. Co.; mem. of University Club. Add.: New York.

PHILIP FLETCHER: surgeon; b. Milwaukee, 1870; s. George James; grad. Yale, 1894; Interne Mercy Hosp., Chicago, 1897–99; Fellow Am. Coll. Surgeons; on surg. staff Base Hosp. No. 22 in France, 1918–1919. Add.: Milwaukee, Wis.

ROBERT WILLIAM: Orientalist; b. Phila., 1864; s. Dr. Samuel; grad. Central High Sch., Phila., 1880; grad. U. of Pa., 1886; spends summers in Europe and the Orient; mem. congresses of Orientalists at Stockholm and Christiana ,1889; author of "The Recovery of the Ancient Orient". Add.: Madison, N. J.

WALTER STOWELL: b. Chicago, Ill., 1877; s. Charles A.; LL.B., Chicago Kent Coll. of Law, 1905; tech. adviser on elec. communications to Am. Delegation to Conf. on Limitation of Armament, 1921–22. Add.: New York.

WARREN LINCOLN: bishop; b. Allentown, N. J., 1877; s. Samuel Hartshorne; B.A., U. of Mich., 1907; Deacon and priest, P. E. Ch., 1911. Add.: Cleveland, Ohio.

WILL: actor and author; b. Oolagah, I.T., 1879; s. Clem Vann; educ. Kemper Mil. Acad., Boonville (short time); began in vaudeville, 1905; with Ziegfeld Follies since 1914; author of many humorous books. Add.: Beverly Hills, Calif.

WILLIAM ALLEN: cartoonist; b. Springfield, Ohio, 1854; s. Wm. Allen; educ. Worcester Poly. Inst. (non-grad); illustrator and cartoonist for many newspapers and mags. Author of "Hits at Politics" (cartoons). Add.: Washington, D. C.

WILLIAM ARTHUR: retired iron mfr.; b. Berkshire, N. Y., 1851; s. Dr. M.; began as clerk L. R. Hull & Co., pig iron, Cincinnati, 1874, became jr. partner 3 yrs. later. He and another jr. partner formed own business under name of Roger and Trivett. Add.: Buffalo, N. Y.

WILLIAM BANKS: clergyman; b. Cincinnati, 1857; s. Jo eph Hill; studied at var. schs., includ. Woodstock Coll., Md.; taught English and classics, St. Ignatius Coll., Chicago, 1882–84. Add.: St. Louis, Mo.

WILLIAM NATHANIEL: ex-congressman; b. Sanbornville, N. H., 1892; s. Herbert; LL.B., Univ. of Me., 1916; mem. of N. H. House of Reps., several terms; mem. 68th Congress. Add.: Sanbornville, N. H.

WYNNE GREY: judge; b. New Orleans, La., 1874; s. Owen Wynne; educ. pub. and pvt. schs.; admitted to bar, 1896, and practiced at New Orleans;

mem. of Am. and State Bar Assns.; Episcopalian; mem. of Chess, Checkers and Whist Club. Add.: New Orleans, La.

(K) ROGERS TOWNS, ETC.

There are in the United States towns as follows:

ROGERS: Ark., Ky., La., Minn., Nebr., N. Mex., N. Dak., Ohio, Tex., Va.; ROGERSBURG: Wash.; ROGERS CITY: Mich.; ROGERS GAP: Ky.; ROGERSON: Idaho; ROGERS PARK: Ill.; ROGERS ROCK: N. Y.; ROGERS SPRINGS: Tenn.; ROGERSVILLE: Ala., Mo., Pa., Tenn. There are also in the United States numerous counties, townships, streets, avenues, etc., bearing the name "Rogers". This is eloquent testimony to the high esteem in which the name is held in this country.

(L) ROGERS CENSUS OF THE UNITED STATES

The compiler of these records has made up a list from city and telephone directories of the United States, and from other sources, as follows. Care was taken to eliminate, wherever possible, persons known or believed to be colored, or of nationalities other than British and American:

Alabama	170	Maine	120	Oklahoma	230
Arizona	43	Maryland	111	Oregon	40
Arkansas	72	Massachusetts	872	Pennsylvania	524
California	918	Michigan	453	Rhode Island	124
Colorado	191	Minnesota	178	South Carolina	15
Connecticut	289	Mississippi	38	South Dakota	10
District of Columbia	117	Missouri	221	Tennessee	391
Delaware		Montana	58	Texas	701
Florida	335	Nebraska	83	Utah	50
Georgia	218	Nevada	6	Vermont	50
Idaho	26	New Hampshire	95	Virginia	130
Illinois	597	New Jersey	256	Washington	280
Indiana	375	New Mexico	17	West Virginia	112
Iowa	238	New York	1389	Wisconsin	137
Kansas	118	North Carolina	114	Wyoming	6
Kentucky	186	North Dakota	4		
Louisiana	45	Ohio	660	Total	11,413

To secure an estimate of the "Rogers population" of the United States, we figure as follows:

	(a) Multiply by
Only about half the names were taken from each directory consulted	2
Half of the Rogerses reside in the rural districts or in small towns having no printed directories which were available to us	2
There are an average of more than four persons in each American	

family 4

Since Rogers daughters marry and have as many descendants as the Rogers sons, there are as many descendants of "other names" as there are bearing the name Rogers (though it is much easier to locate the latter) 2

By multiplying each figure of column (a) into the preceding figure, we have a total of 32

Conservative estimate of the Rogers population of the United States, one-half of whom bear the name Rogers and one-half of whom bear other names 365,216

The estimated Rogers population of any of the states may be obtained by multiplying the figures shown by 32. The Rogers population of the British Empire is probably equal to that in the United States.

(M) RELIGIONS OF THE ROGERSES

For several centuries the Rogerses lived in England, Wales and North Ireland. Most of the British (with the exception of those living in South Ireland), and, likewise, the Rogerses were and are of the Protestant faith.

There are a few Rogerses of the Catholic faith in the British Isles, but it is estimated that their number does not exceed seven per cent of the entire Rogers population.

The Rogerses who came from the British Isles to America continued in the faith of their fathers, for the most part, though their descendants in this country today will be found in the memberships of practically all the various churches. It is estimated that of all the Rogerses in America who are church members, at least ninety-five per cent are of the Protestant faith.

Biographical sketches of sixty-six Rogerses appear in WHO'S WHO IN AMERICA. Their religious faiths are shown as follows: CONGREGATIONALIST, 4; EPISCOPAL, 5; METHODIST, 2; METHODIST EPISCOPAL, 1; PRESBYTERIAN, 8; PROTESTANT EPISCOPAL, 3; ROMAN CATHOLIC, 1; UNITARIAN, 1; OTHER PROTESTANTS, 3; RELIGION NOT STATED, 38.

(N) REFERENCES

All of the works listed below will be found in the Library of Congress. Most of them will be found in the libraries of historical and genealogical societies. Some of them will be found in the libraries of all of the large American cities.

1 Americans of Royal Descent, 1891, Browning.
2 Appleton's Cyclopedia of American Biography.
3 British Family Names, Barber.
4 Burke's General Armory.
5 Burke's Landed Gentry.

6 Burke's Peerage and Baronetcy, 1925, 1926.
7 Dictionary of English and Welsh Surnames, Bardsley.
8 Dictionary of National Biography, London, 1887.
9 Directories, City and Telephone.
10 English Surnames, Bardsley.
11 Heraldic Illustrations, 1853.
12 Miscellaneous Sources.
13 Officers of the Continental Army, 1775–1783, Heitman
14 Patronymica Britannica, Lower.
15 Private Collections of Family Data.
16 Revolutionary Records of the Respective Colonies.
17 Surnames of the United Kingdom, Harrison.
18 U. S. Postal Guide.
19 Who's Who (British).
20 Who's Who in America, 1926–27.
21 Miscellaneous Writings of Nathaniel Peabody Rogers, Manchester, N. H., 1849.
22 Memoirs of Rev. Nathaniel Rogers of Ipswich, Essex County, Old England, Boston, 1851.
23 Genealogy and Biography Sketches of John Rogers, Joseph Lemuel Chester, London, 1861.
24 Rogers of Dowdeswell, County of Gloucester, George Harrison, London, 1869.
25 Scottish House of Roger, Rev. Charles Rogers, Edinburgh, 1875.
26 Descendants of Rev. Daniel Rogers of Littletown, Mass., John Ward Dean, Boston, 1885.
27 Rogers Family of County of Essex, England, Henry F. Waters, Boston, 1887.
28 Four Perthshire Families, Rev. Charles Rogers, Edinburgh, 1887.
29 John Rogers Family in Plymouth, Mass., Josiah H. Drummond, Portland, Me., 1895.
30 James Rogers of Londonderry and James Rogers of Dunbarton, Hon. Josiah H. Drummond, Manchester, N. H., 1897.
31 Rogers Family of Georgetown, Me., Josiah H. Drummond.
32 John Rogers of Marshfield and Descendants, Josiah H. Drummond, West Hanover, Mass., 1898.
33 Hope Rogers and His Descendants, James S. Rogers, Boston, 1901.
34 James Rogers of Londonderry and James Rogers of Dunbarton, Josiah H. Drummond, Manchester, N. H. 1902.
35 History of Family of Rogers of Westmeon, Julian C. Rogers, London, 1902.
36 James Rogers of New London, Conn., and Descendants, James Swift Rogers, Boston, 1902.
37 Biography and Genealogy Tables, Jonathan J. Rogers and Descendants of Ezra Earll, C. H. Weygant, Newburgh, N. Y., 1905.
38 Descendants of Luke Rogers and Sarah Wright Brown, Ethel Brigham Leatherbee, Boston, 1907.
39 Rogers Family of England, embracing John Rogers, the Martyr, and Descendants, John Cox Underwood, NewYork, 1911.

(*O*) FAMILY RECORDS

NO.	NAME	RELATION	BORN		MARRIED		DIED	
			DATE	PLACE	DATE	PLACE	DATE	PLACE
1								
2								
3								
4								
5								
6								
7								
8								
9								
10								
11								
12								
13								
14								
15								

FAMILY RECORDS—*Continued*

NO.	NAME	RELATION	BORN		MARRIED		DIED	
			DATE	PLACE	DATE	PLACE	DATE	PLACE
16								
17								
18								
19								
20								
21								
22								
23								
24								
25								
26								
27								
28								
29								
30								

FAMILY RECORDS—*Continued*

NO.	NAME	RELATION	BORN		MARRIED		DIED	
			DATE	PLACE	DATE	PLACE	DATE	PLACE
31								
32								
33								
34								
35								
36								
37								
38								
39								
40								
41								
42								
43								
44								
45								

DATE DUE

JUN 0 3 1997

MAY 1 2 2007

DEMCO, INC. 38-2971

BRIGHAM YOUNG UNIVERSITY
3 1197 21343 1536